Offender Re-Entry

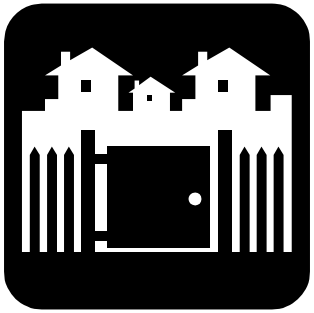

Resource Manual
For Bernalillo County

State of New Mexico
Department of Corrections
Re-Entry Division

TABLE OF CONTENTS

HOUSING

Apartments/Property Management Companies Page 7
Rent/Utility Assistance Page 16
Home Repair/Yard Work Page 22

RESIDENTIAL TREATMENT CENTERS

Residential Treatment Centers Page 25
Halfway Houses and Shelters Page 28

SUBSTANCE ABUSE/RELAPSE PREVENTION

12 Step Programs Page 46

SOCIAL SECURITY

How to Obtain your Social Security Card Page 52
Social Security Disability Information Page 54

BIRTH CERTIFICATES

How to Obtain your Birth Certificate Page 56
List of State Contacts for Vital Statistics Documents Page 57

DRIVERS LICENSE/PHOTO IDs

NM Drivers License Page 64
NM Photo ID Page 65
NM Alternative ID Page 66
Replacing a Lost/Stolen Drivers License Page 67

TRANSPORTATION

Vans, Taxis, Buses, Air Travel, Transport for Seniors Page 68

PUBLIC ASSISTANCE

Medicaid, Food Stamps, TANF Page 76

FOOD SERVICES

Food Pantries Page 86

Soup Kitchens Page 96

CLOTHING SERVICES

Professional, Everyday, Children, Diapers Page 99

SERVICES FOR WOMEN AND CHILDREN

Housing, Healthcare, Daycare, Diapers, Neutral Child Exchange Page 103

FAMILY REUNIFICATION/PARENTING

Spiritual Services, Counseling, Legal Assistance, Child Mentoring, Neutral Child Exchange Page 119

TATTOO REMOVAL

Discounted and Industry Standard Pricing Page 127

HEALTHCARE/DENTAL CARE

Healthcare, Medicaid, Medicare, Prescription Assistance, Dental Care Page 130

ELDERCARE

Caring for a Loved One Page 158

LEGAL ASSISTANCE

Legal Assistance Page 161

Immigration Assistance Page 169

Executive Clemency/Pardons Page 174

EMPLOYMENT

Vocational Training, Resume Assistance, Job Listings Page 176

FINANCIAL PLANNING/MANAGEMENT

Free Tax Preparation Page 188

Budget Worksheet Page 189

FAITH BASED PROGRAMS

Spiritual Services Page 192

CRISIS CENTERS

Domestic Violence Page 196

Mental and Physical Crisis Centers Page 208

COUNSELING SERVICES

Outpatient Counseling, Substance Abuse and Relapse Prevention Services Page 212

VOTER RIGHTS/REGISTRATION

How to Register to Vote in Bernalillo County Page 228

NATIVE AMERICAN SERVICES

Counseling, Hygiene Items, Mail and Messages, Healthcare Page 229

HOUSING

Apartments:

Property Management Companies

Housing: Apartment Property Management Companies
****THE APARTMENTS LISTED BELOW ARE IN ALBUQUERQUE****

The Apartment Store: 7001 Montgomery Blvd NE Ste 8, Albuquerque, NM Becky or Bobby **(505) 881-2828**
Helps find Apartments and willing to work with offenders. Completes individual searches on a case-by-case basis. They can find anyone a home with exception of **Sex Offenders**.

Management Company	Properties	Will Accept Felons-Yes or No??
Advantage Property Solutions (505) 293-9613	Brandon Tree Apartments Las Villas de Valencia Ortiz Properties Plaza Dorado Queens Pointe	Sex, drug or property crimes will not be considered. Any other convictions require 7+ years since conviction.
Alliance	ABQ Uptown Village Broadstone at High Desert	No
Allison- Shelton	Allegro at Tanoan The Enclave	No
Alvarado	Executive West (Senior Living) San Pedro Village Sunrise	No
American Property (505) 884-8466	Pinewood Estates	Felony conviction must be older 10+ years.
American Real Corp	Cottonwood Ranch Taylor Ranch The Aspens	No

Management Company	Properties	Will Accept Felons-Yes or No?
Becker Capital	Lifestyle at the Renaissance Villa Hermosa	No
Bridge **(888) 893-3618**	La Entrada Monterra Rancho Verde Sun Creek Village Sungate	Felony conviction must be older than 10+ years.
Cauwels & Stuve **(505) 266-5711**	Conquistador The Lanai The Lido The Portals	Felony conviction must be older than 7+ years.
Cesar Chavez Foundation	La Vida Nueva Sandia Vista	No
Coronado Village (Private)	Coronado Village	No
Cottonwood Capital	The Pavilions in the North East Heights	No
EMG	Cañon de Arrowhead	No
First Pacific Group **(505) 856-6577**	The Silverado The Villas at La Privada Vista del Sol	Felonies reviewed on a case by case basis. Misdemeanor and felony crimes against persons or property are unacceptable.

Management Company	Properties	Will Accept Felons-Yes or No?
FPI	Cibola Village	No
	Sierra Meadows	
	Sun Village	
	Villa La Charles	
Greystar	Camino Real	No
	Cantata at the Trails	
	Diamond Mesa	
	Eagle Pointe	
	High Ridge	
	Panorama Heights	
	Presidio at NE Heights	
	Sandia Shadows	
GSL	Anasazi	No
	Casa Villita	
	Desert Willow El Paseo	
	El Pueblo Enchanted Hills	
	Enchanted Vista	
	La Cantera (Senior Living)	
	La Terraza	
	Las Brisas	
	Madeira Court	
	Manzano Mesa	
	Paseo Del Sol	
	River Glen	
	The Landings at Cottonwood	
	Valencia Court	
	Ventana Ranch	
	Villa De San Felipe	

Management Company	Properties	Will Accept Felons-Yes or No?
Jamboree	City View Los Altos Towers Sunchase Sunset Pointe The Lakes Three Fountains Villa	No
JRK **(505) 892-2988**	Arrowhead Ridge Apartments 4515 Arrowhead Ridge Dr. Rio Rancho, NM 87124	Felony convictions must be older than 5+ years for case by case consideration.
Lamar Properties	Continental Arms Lincoln Heights Lincoln Place The Laurels at Uptown	No
Logan (LPM) **(505) 881-7991**	Villa Esperanza	Felony convictions must be non-violent and older than 7+ years.
M3C **(505) 884-3321**	Uptown Square	Will only accept DWI convictions.
Meadowbrook (Private)	Meadowbrook	No
MEB **(505) 332-4300**	Mirabella Heights	Non-violent offenses only. Must meet credit score requirements. 575↑ approved. 530-574 conditional approval.

Management Company	Properties	Will Accept Felons-Yes or No?
Monarch **(505) 260-4800**	Arioso @ NE Heights Aspen Ridge Aztec Village The Beach Bluewater Village Brentwood Gardens Candelaria Gardens David Spector at Shalom House Downtown at 700 2nd ST Glorietta Home at Uptown Manzano Vista Mountain View II & III Omni House Palazzo Pen-Mar Sandia Valley Sandpiper Santa Barbara Solar Villa Sun Plaza Tucson Uptown Vista Valley Vista Grande (ABQ)	Felony convictions must be older than 10+ years. Violent offenders will not be considered.

Management Company	Properties	Will Accept Felons-Yes or No?
NALS	Del Rio	No
	Eagle Ranch	
	Hunter's Ridge	
	La Mirage	
	Ladera Vista	
	Riverwalk	
	Sombro Del Oso	No
	Tierra Pointe	
Pacific Cap	Vista, Arioso at NE Heights	No
Prime	Academy Terrace	No
	Prairie Hills	
	Spain Gardens	
Resort at Sandia Village (505) 899-9700	Resort at Sandia Village	Felony convictions must be older than 7+years.
Resource Residential	Sage Canyon	No
Riverstone	Copper Ridge	No
	Indigo Park	
	Las Kivas	
	Mountain Run	
	Rio Volcan	
Roger Cox & Associates	Canoan Village	No
	Citadel	
	Crestridge	
	Netherwood Village	

Management Company	Properties	Will Accept Felons-Yes or No?
Sentinel **(505) 296-8207**	The Overlook	Felony convictions must be older than 7+ years.
Sky	Aspen Springs La Plata Oasis	No No
Sticks and Stones **(505) 292-2111**	Copperfield Apts.	Felony convictions must be older than 7+ years. Non-Violent offenses only.
Supportive Housing Coalition **(505) 255-3643**	East Central Sunport Tierra del Sol	Felony convictions must be older than 7+ years but will review on a case-by-case basis. Drug and Violent offenses will not be considered.
SWREA	Las Mañanitas Villa Serena	No
T & C **(866) 524-8358**	Casa Tranquilla Apartments	Felony convictions must be older than 5+ years. No Sex Offenders.
TGM	Sedona Ridge Oak Tree Park	No
The Needers Company **(505) 881-0662**	Casa del Verde	Felony convictions must be older than 7+ years.
Town Management	Broadstone Ladera The Summit	No

Management Company	Properties	Will Accept Felons-Yes or No?
WaterTower	Academy Heights	No
Westwood	Alvarado	No
	The Landmark	
	La Paloma	
	Spring Park	No
Yarco **(505) 898-5940**	Westpark	Felony convictions must be older than 10+ years.

RENT/ UTILITY ASSISTANCE

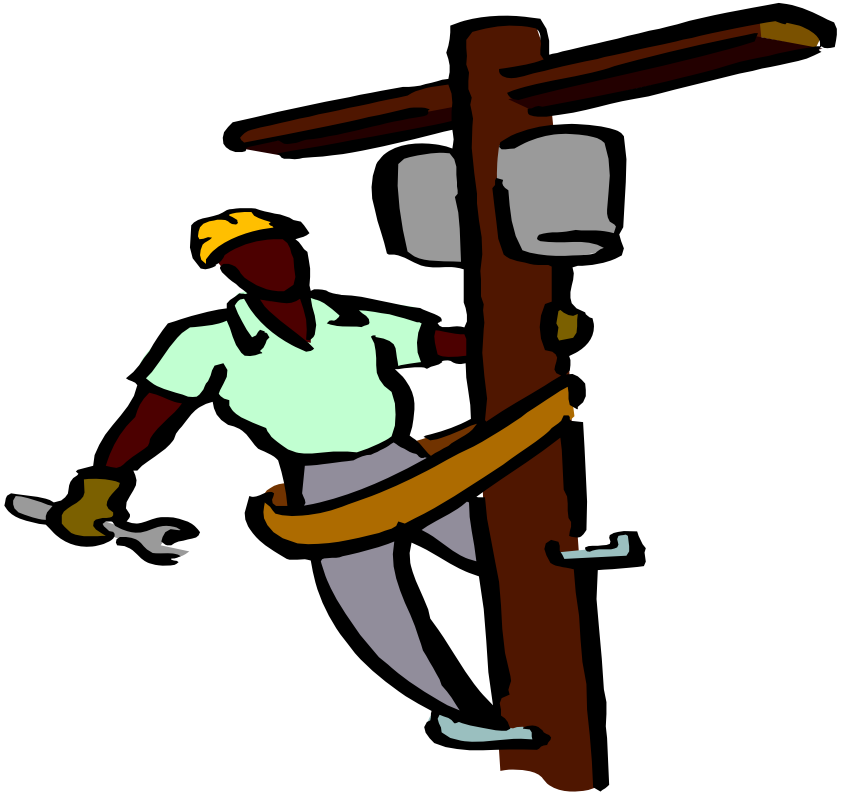

Bernalillo County Housing Department 1900 Bridge SW Albuquerque, NM 87105 Phone (505) 314-0200 http://www.bernco.gov/housing/				
Description of Service Rental assistance and public housing information (Section 8).	**Eligibility Criteria:** Drug or violent convictions must be at least 5 years old. Any crimes related to methamphetamines will not be considered.	**Services for Children** No	**Contact Information** N/A	**How Do I Get this Service?** Applications are accepted M and W from 8:00 AM-4:00 PM. There may be a waiting list.
Centurylink Low Income Telephone Assistance Program (TAP Program) Phone (888) 244-1111				
Description of Service Provides discount telephone service to Medicaid and qualified Medicare recipients.	**Eligibility Criteria** Low income or receiving assistance in the form of Medicaid, SSI, Medicare, food stamps, school lunch program, LiHeap, TANF.	**Services for Children** No	**Contact Information** N/A	**How Do I Get this Service?** Must call and activate new service and advise representative that you qualify for the TAP program.
Noon Day Ministries 101 Broadway NE Albuquerque, NM 87102 Phone (505) 246-8001 http://www.noondayministries.org/Services.html				
Description of Service Provides Rental and Utility assistance in exchange for volunteer time. Will pay $100 to landlord or utility company.	**Eligibility Criteria** Must complete 16 hours of volunteer time, 4 hours a day for four consecutive days.	**Services for Children** No	**Contact Information** Dennis or Gilda	**How Do I Get this Service?** Applications accepted on TU and TH from 900 AM-4:00 PM.

PNM Good Neighbor Fund 414 Silver SW Albuquerque, NM Phone (505) 246-5700 www.pnm.com				
Description of Service Funds available to pay one month of utilities between the months of November and April based on income level.	**Eligibility Criteria** Applicants must be able to provide a photo ID, social security #'s for all household members as well as proof of income. This service is available only once per year.	**Services for Children** No	**Contact Information** N/A	**How Do I Get this Service?** Applications are available at the PNM office on Silver and online.

Salvation Army 4301 Bryn Mawr NE Albuquerque, NM 87107 Phone (505) 872-1171				
Description of Service Emergency rental assistance for persons with eviction notices. Emergency utility assistance for persons with disconnection notices. Bus Passes are available for $10 with a valid photo ID and are valid for 31 consecutive days. Food Boxes available once every 30 days.	**Eligibility Criteria** Clients must be receiving case management services to receive vouchers.	**Services for Children** No	**Contact Information** N/A	**How Do I Get this Service?** Emergency rental assistance by appointment only. Emergency utility assistance for persons with disconnect notices. Bus passes are available throughout the month. M–TH 8:30 AM–11:00 AM and 1:00 PM-3:00 PM. Food Boxes available M–TH 8:30 AM–11:00 AM and 1:00 PM-3:00 PM.

StoreHouse 106 Broadway SE Albuquerque, NM 87102 Phone (505) 247-0733 or (505) 842-6491 Fax (505) 842-9273				
Description of Service Good Neighbor Fund: Funds available to pay one month of utilities between the months of November and April based on income level. FREE food and clothing to people who are struggling, regardless of race or faith.	**Eligibility Criteria** Anyone with low income.	**Services for Children** No	**Contact Information** N/A	**How Do I Get this Service?** Apply in person and provide a copy of current PNM bill, proof of income and birth certificates or Medicaid cards for all children in the home.

St. Vincent De Paul Society 714 Fourth Street SW Albuquerque, NM 87102 Phone (505) 346-1504				
Description of Service Services include rental assistance, utility assistance, and food boxes.	**Eligibility Criteria** Must have eviction notice.	**Services for Children** No	**Contact Information** N/A	**How Do I Get this Service?** Applications are completed over the phone.

Albuquerque Housing Authority (AHA) 1840 University SE Albuquerque, NM 87106 Phone (505) 764-3920 www.cabq.gov/housing				
Description of Service AHA provides housing assistance programs to low income families, elderly and disabled households. The AHA mission is to assist eligible households with decent, safe and affordable housing, to include living environments that promote economic self-sufficiency, upward mobility and social diversity.	**Eligibility Criteria** Determined at interview. Will not accept those with convictions of drug or violent crimes.	**Services for Children** No	**Contact Information** N/A	**How Do I Get this Service?** Call for an appointment or visit the website.

Supportive Housing Coalition of New Mexico PO Box 27459 Albuquerque, NM 87125 Phone (505) 255-3643 Fax (505) 262-0997				
Description of Service Rental assistance is available for homeless persons who have behavioral health disorders, dual diagnosis, including substance abuse and chronic mental health issues, and persons at-risk of homelessness.	**Eligibility Criteria** Clients must be receiving case management services in order to receive vouchers.	**Services for Children** No	**Contact Information** N/A	**How Do I Get this Service?** Must receive a referral from one of the following: UNM Mental Health 272-1221 Health Care for the Homeless 843-7611 St. Martin's 764-8231 X 201 TLS 268-5295 VA 265-1711 X 5291 CCPI 243-2223 NM Solutions (limited) 268-0701 Comm. Outreach Program for Deaf 255-7104 Pathways 366-2400 or 338-3320 UNM ACT Team 925-4044 St Martin's ACT Team 884-4464 ABQ Recovery Program 836-8731
Women's Housing Coalition 3005 San Pedro NE Albuquerque, NM 87110 Phone (505)884-8856 Fax (505)884-6728 whcabq@att.net				
Description of Service Assistance to low-income women with children who are motivated to become self-sufficient by providing affordable housing, training, and a variety of support needs. Women must complete own light maintenance and attend tenant committee meetings in which life skills are taught.	**Eligibility Criteria** Low-income women with children. Applicant's conviction and time since conviction will be considered.	**Services for Children** Yes	**Contact Information** N/A	**How Do I Get this Service?** Call for an application Rent: One Bedroom $270.00 month Two Bedrooms $310.00 month

City of Albuquerque Multi-Service Centers (http://www.cabq.gov/mcenters/)				
Alamosa: (505) 836-8800 6900 Gonzales SW, 87121	**East Central:** (505) 256-2070 306 B San Pablo St SE, 87108	**John Marshall** (505) 848-1345 or (505) 761-4050 1500 Walter SE, 87102		**Los Griegos:** (505) 761-4050 1231 Candelaria NW, 87107
Description of Service **Multi Service Centers:** **Alamosa-**Serves Albuquerque's Westside ► Rental Assistance: Must have eviction notice-if funds available ► Utility Assistance: Must have disconnect notice-if funds available ► Commodity Food Boxes: Must apply for this service ► Emergency Food Boxes: Once in a lifetime only. Not given the 3rd full week of the month) ► Thanksgiving Food Boxes & Winter Holiday Food Boxes **East Central-**Serves Albuquerque's Eastside ► Utility Assistance if funds are available ► Rental Assistance if funds are available ► Commodity Food Boxes: Must apply for this service ► Emergency Food Boxes: Once in a lifetime ► Thanksgiving Dinner **John Marshall-**Serves the South Valley ► Utility Assistance if funds are available ► Rental Assistance if funds are available ► Emergency Food Boxes: Once in a lifetime ► Commodity Food Boxes: Must apply for this service ► Thanksgiving Food Boxes& Winter Holiday Food Boxes **Los Griegos-**Serves the Northern parts of Albuquerque ► Utility Assistance if funds are available ► Rental Assistance if funds are available ► Commodity Food Boxes: Must apply for this service ► Emergency Food Boxes: Once in a lifetime ► Thanksgiving & Winter Holiday Food Boxes	**Eligibility Criteria** Eviction and/or disconnection notice.	**Services for Children** Yes	**Contact Information** N/A	**How Do I Get this Service?** Call each center to see if funds are available and what documents are needed. Usually you will need to provide a copy of your eviction notice and/or disconnect notice and a receipt of the portion of the bill that you have already paid. Food box availability is based on donations. Call the center in your area to find out if free food is available. You must call to apply for commodity food boxes.

Home Repair/ Yard Work

American Red Cross Emergency Minor Repair PO Box 80250 Albuquerque, NM 87108 Phone (505) 265-8514 Fax: (505) 265-0081 www.redcrossalbq.org				
Description of Service Can assist with minor home repair for low to moderate income Albuquerque homeowners.	**Eligibility Criteria** Must live within city limits.	**Services for Children** No	**Contact Information** N/A	**How Do I Get this Service?** Call to apply for services.

Central New Mexico Housing Corporation 703 Osuna Rd NE, Ste 2 Albuquerque, NM 87113 Phone (505) 345-4949 http://www.centralnmhousing.org/				
Description of Service Provides weatherization and winterization to low income families.	**Eligibility Criteria** Low income.	**Services for Children** No	**Contact Information** N/A	**How Do I Get this Service?** Call or download online application Must be able to provide: **Proof of income** ▪ **Employment** – 3 Most Recent Paycheck stubs ▪ **Social Security** – Award Letter dated within the past 90 days ▪ **Self Employed** – Most recent tax return & notarized statement of earnings ▪ **Unemployment** – Benefits History Report ▪ **Proof of ownership of home** ▪ Property tax, deed, or statement of occupancy ▪ Most recent electric bill & most recent gas or propane bill

City of Albuquerque Department of Senior Affairs 714 7th St. SW Albuquerque, NM 87102 Phone (505) 764-6400				
Description of Service Can assist with minor home repair and home chores for senior homeowners. Also offers retro-fit and safety equipment.	**Eligibility Criteria** Low income.	**Services for Children** No	**Contact Information** N/A	**How Do I Get this Service?** Must call to apply.

Residential Treatment Centers

Desert Oasis Recovery Unable to divulge physical address to protect the anonymity of clientele Albuquerque, NM Phone (505) 296-8184 www.desertoasisrecovery.com				
Description of Service 30 day residential substance abuse treatment center for men & women.	**Eligibility Criteria** Private pay, but also accepts Presbyterian, CIGNA & United Healthcare.	**Services for Children** No	**Contact Information** N/A	**How Do I Get this Service?** Call local telephone number or complete contact information located in the contact tab on the homepage of the website.
MATS 5901 Zuni SE Albuquerque, NM 87108 Phone (505) 468-1555				
Description of Service 3-5 day substance abuse detoxification program for men & women.	**Eligibility Criteria** None	**Services for Children** No	**Contact Information** N/A	**How Do I Get this Service?** Client must call for treatment. If patient requires further substance abuse treatment, they will be referred to Turquoise Lodge next door.

Turquoise Lodge 5901 Zuni SE Albuquerque, NM 87108 Phone (505) 925-2400, option 4				
Description of Service Inpatient rehab program for 28-30 days which treats mental health and substance abuse patients.	**Eligibility Criteria** Accepts Medicare & Medicaid.	**Services for Children** No	**Contact Information** N/A	**How Do I Get this Service?** Client must call MATS at 468-1555 for a telephone intake assessment prior to admission to Turquoise Lodge.

Halfway Houses and Shelters

A Peaceful Habitation 12208 Apache NE Albuquerque, NM 87112 Phone (505) 440-5937 www.apeacefulhabitation.org				
Description of Service A spiritually based, sober living house for women only that requires Bible study.	**Eligibility Criteria** No sex offenders. Offenders are considered on a case-by-case basis. 6-12 months stay.	**Services for Children** No	**Contact Information** Leticia	**How Do I Get this Service?** Complete the application located in the Resource Manual Appendix or complete it on-line. Security deposit $100.00 and rent is $375.00 monthly.

ABQ Opportunity Center 715 Candelaria NE Albuquerque, NM 87107 Phone (505) 344-2323 X100 www.mhp-nm.org; click on AOC.				
Description of Service 30 day night shelter. May apply for 30 day extension on case-by-case basis. Can store food on-site but does not serve meals.	**Eligibility Criteria** Men only. Will accept sex offenders on a case-by-case basis.	**Services for Children** No	**Contact Information** Jessica	**How Do I Get this Service?** Have your caseworker call for a phone interview and provide Jessica with your PRD. Doors open from 5:00 PM-8:45 PM and leave for the day at 6:00 AM. You may get transportation to the shelter at the ABQ Rescue Mission at 6:00 PM.

ABQ Rescue Mission 525 2nd St SW Albuquerque, NM 87102 Phone (505) 346-4673 www.abq.rescue.org				
Description of Service 12-18 months spiritually based substance abuse program for men & women. Will store meds, but offender needs to self-administer.	**Eligibility Criteria** Determined by Rene. No wheelchairs.	**Services for Children** No	**Contact Information** Rene	**How Do I Get this Service?** Call Rene first, and then complete the application located Resource Manual Appendix. There may be a waiting list for both the male & female programs.

Barrett House Shelter 10300 Constitution NE Albuquerque, NM 87112 Phone (505) 246-9244 www.barrettfoundation.org				
Description of Service 28 day shelter for women & children which provides meals, case management and referrals for employment and housing. Not equipped for escapes from domestic violence.	**Eligibility Criteria** Must call at 8:00 AM to ensure availability.	**Services for Children** Yes	**Contact Information** Whitney	**How Do I Get this Service?** Call Whitney.

Family Promise of ABQ 2801 Lomas NE Albuquerque, NM 87106 Phone (505) 268-0331				
Description of Service Transitional homeless family shelter which will provide housing for up to 90 days.	**Eligibility Criteria** Must call to ensure availability.	**Services for Children** Yes	**Contact Information** N/A	**How Do I Get this Service?** Call the above number for an intake interview. There may be a waiting list.

Bridges Supportive Housing 10300 Constitution NE Albuquerque, NM 87112 Phone (505) 246-9244 www.barrett.foundation.org				
Description of Service Provides supportive transitional living to women & children for 2 years. Case management includes weekly home visits and monthly life-skills training to ensure at the end of the program they have the knowledge & skills to live independently and be contributing members of society.	**Eligibility Criteria** Women must be employed and demonstrate a strong desire to become independent.	**Services for Children** Yes	**Contact Information** Kim	**How Do I Get this Service?** Call Kim. Pay 30% of your income for rent.

Casa de Amigo Men's Home 524 58th NW Albuquerque, NM 87105 Phone (505) 449-7677				
Description of Service Sober living house based on 12 step recovery.	**Eligibility Criteria** No sex offenders. Will screen mental health medications.	**Services for Children** No	**Contact Information** Tani	**How Do I Get this Service?** Interview on the phone with Tani first, then complete application in Resource Manual Appendix. $500.00 to enter, $500.00 per month rent. Accepts parolees and residents from substance abuse treatment centers. 1 month to find a job. Must be able to self-medicate & work. Must immerse oneself in 12 step recovery and demonstrate a sincere desire to stay clean and sober. House chores are required. Random UAs.

Casa Milagro 2818 Cuervo NE Albuquerque, NM 87110 Phone (505) 883-8870 www.barrettfoundation.org				
Description of Service 7-24 month program for women who are 35 years or older and have a history of mental health issues & chronic homelessness. Facility will distribute meds.	**Eligibility Criteria** Must be med-compliant. Must be clean & sober for 3 months & must provide proof of treatment, otherwise 6 months sobriety requirement.	**Services for Children** No	**Contact Information** Rita	**How Do I Get this Service?** Call Rita for telephone interview. Pay 30% of your income before taxes for rent. If unemployed, client is responsible for travel to interviews. Rent will be charged from time of admission once client becomes employed or is on public assistance. Must participate in self-improvement activities 20 hours weekly, such as: AA, NA, therapy, church, and anger management. Program will assist with General Assistance, Disability, etc.

Casa Socorro 10300 Constitution NE Albuquerque, NM 87112 Phone (505) 246-9244 www.barrettfoundation.org				
Description of Service Permanent housing program for single women who have been chronically homeless. A case manager visits weekly to ensure success at independent living.	**Eligibility Criteria** Kim makes determination.	**Services for Children** No	**Contact Information** Kim	**How Do I Get this Service?** Call Kim for phone interview. Pay 30% of your income before taxes for rent.

Casa Verde 10300 Constitution NE Albuquerque, NM 87112 Phone (505) 246-9244 www.barrettfoundation.org				
Description of Service Affordable, permanent housing for 16 women living with chronic mental illness.	**Eligibility Criteria** Michael makes determination.	**Services for Children** No	**Contact Information** Michael	**How Do I Get this Service?** Call Michael for phone interview. Must be able to live independently as there are no case managers on site and must be able to self-medicate. Pay 30% of income for rent; residents pay their own utilities.
Crossroads Program 805 Tijeras NW Albuquerque, NM 87102 Phone (505) 242-1010 www.crossroads.org				
Description of Service Housing for dually diagnosed women who must be able to self-medicate.	**Eligibility Criteria** Joe determines eligibility.	**Services for Children** Yes	**Contact Information** Joe	**How Do I Get this Service?** Complete application in the Resource Manual Appendix. Pay 30 % of income for rent.

Dismas House 701 Candelaria NW Albuquerque, NM 87107 Phone (505) 343-0746 www.dismashousenewmexico.org				
Description of Service 3 month sober living program for men & women. Meals provided with mandatory 6:00 PM curfew with dinner requirement. Residents are required to participate in life skills programs 5 nights weekly on site.	**Eligibility Criteria** Cheryl determines eligibility. Dismas will assist with co-occurring disorders, but client must be med-compliant and able to self-administer. No sex offenders, recent gang involvement, arsonists or recent history of extreme violence.	**Services for Children** No, but program encourages family counseling & family visitation.	**Contact Information** Cheryl	**How Do I Get this Service?** Phone interview with Cheryl required. Informational brochure in the Resource Manual Appendix. Community service requirement 4 hours on Saturday. $900.00 monthly rent with possibility of $400.00 month subsidy which is determined by the PPO. If offender is on Community Corrections, CC will pay for 2 months of service at full rate. PPO may refer offenders to Dismas when re-integration is overwhelming.

Footprints Ministry 231 Sierra Dr SE Albuquerque, NM 87108 Phone (505) 508-4605 or (505) 804-5004 www.footprintsministry.org				
Description of Service Faith-based residential program that provides a home-like environment for female parolees and their children. Will house & support women for a minimum of 6 months and maximum of 1 year dependent on needs. Staff includes 3 program directors, a therapist, a drug counselor and 2 house monitors. Staff will work with clients who are indigent.	**Eligibility Criteria** Cannot accept clients on narcotic pain medications.	**Services for Children** Yes	**Contact Information** Deitra	**How Do I Get this Service?** Call Deitra for phone interview. If not working or enrolled in school, client is expected to pay 1/3 of their income toward rent. Security deposit of $150.00 is charged.
Good Shepherd Center 218 Iron SW Albuquerque, NM 87102 Phone (505) 243-2527				
Description of Service 6 month, 12-Step based residential program for men. Consists of 3 phases & a transitional phase. Licensed Alcohol & Drug Counselor on site. Residents attend AA/NA meetings 7 nights weekly. 2 educational courses 2 nights weekly.	**Eligibility Criteria** Client must be homeless and indigent. No sex offenders or arsonists.	**Services for Children** No	**Contact Information** Julian	**How Do I Get this Service?** In person interviews ONLY conducted every Wednesday. Contact Julian on Tuesday to arrange interview.

Joy Junction 4500 2nd St SW Albuquerque, NM 87105 Phone (505) 877-6967 www.joyjunction.org				
Description of Service 9 month Bible based program for men, women & children. Zero tolerance for drug/alcohol abuse or violence during client stay. No fraternizing with other residents.	**Eligibility Criteria** No violent crime convictions. Client must work 32-40 hours weekly on site.	**Services for Children** Yes	**Contact Information** Anita	**How Do I Get this Service?** Must schedule in-person interview with Anita. NMCD Classification Officer may call Anita in consideration for the 9 month program. Inmates may also send a letter to Anita 6 months prior to release advising of release date. Joy Junction may pick up offender for interview once paroled depending on their location and provided offender makes prior arrangements by phone.
La Pasada 2206 4th NW Albuquerque, NM 87102 Phone (505) 242-5606				
Description of Service Halfway house which provides healthy living & life skills classes. Clients can attend 12-step recovery meetings but are responsible for their own transportation.	**Eligibility Criteria** Sex offenders & dual diagnosis clients are considered on a case-by-case basis. Will not accept offenders applying for disability the 1st time.	**Services for Children** No	**Contact Information** Ruben or Daryl	**How Do I Get this Service?** Must call Ruben or Daryl for phone interview, then complete application located in Resource Manual Appendix. Pay $960.00 1st 2 months for rent, $400.00 monthly thereafter. PO decides the length of the client's stay. If not disabled, must be able to work.

Maya's Place 640 Grove SE Albuquerque, NM 87108 Phone (505) 266-0110 www.crossroads.org				
Description of Service 6-month program for dually diagnosed women who must be able to self-medicate. Vocational counselor, family specialist, and case manager on site. Daily groups include relapse prevention, life skills, domestic violence, nutrition and medication.	**Eligibility Criteria** Must provide own food, but assistance in obtaining food stamps available.	**Services for Children** No	**Contact Information** Rebecca	**How Do I Get this Service?** Complete application located in Resource Manual Appendix. Will accept only Bernalillo County residents who have ties to the community. Very structured program with curfews, no cell phones or visitors the 1st month. Required to attend three 12-step meetings weekly & must obtain sponsor. Pay 30% of income for rent.

New Life Homes 1404 Pinnacle NE Albuquerque, NM 87112 Phone (505) 293-7553 www.newlifehomesnm.com				
Description of Service Provides permanent supportive housing for females & males who have mental illness, physical disabilities, the elderly, and persons who are homeless. Housing Centers have community rooms, computers and computer training, onsite managers, food, and service coordination to ensure that residents receive the support services they need to avoid premature institutionalization.	**Eligibility Criteria** Does accept felons, but John will review criminal history prior to arrival.	**Services for Children** No	**Contact Information** John	**How Do I Get this Service?** Call John for interview. Pay $280.00 monthly for rent. Not suitable for parole plans as John prefers offender see the housing in-person prior to renting. There may be a waiting list.

New Vision House 233 Pennsylvania NE Albuquerque, NM 87108 Phone (505) 261-9706				
Description of Service Sober living house for men. Will refer clients to counseling & employment services.	**Eligibility Criteria** Gang members considered on a case-by-case basis. No violent offenders or sex offenders.	**Services for Children** No	**Contact Information** Melissa	**How Do I Get this Service?** Call Melissa for phone interview, then complete application located in the Resource Manual Appendix. Pay $400.00 month for rent. 1st month rent is required upon arrival.

NM Vets Integration Center 13032 Central NE Albuquerque, NM 87123 Phone (505) 265-0512 www.nmvic.org				
Description of Service Provides housing to homeless veterans who may reside there for up to 2 years. Partners with agencies to spearhead Social Security Disability.	**Eligibility Criteria** Required to stay clean & sober & must be honorably discharged from the military. No sex offenders or arsonists.	**Services for Children** No	**Contact Information** Fermin or Rose	**How Do I Get this Service?** Complete application located in the Program Applications folder located in the Resource Manual Appendix. **Note that Page 5 of the application requires applicant initials next to each checked item** Pay 30% of income for rent. Cannot accept offenders on Probation/Parole. 28 days sobriety requirement prior to admission.

Noon Day Ministries 101 Broadway NE Albuquerque, NM 87102 Phone (505) 246-8001				
Description of Service DAY SHELTER which is open TU-F from 9:00 AM-4:00 PM. Services include showers, clothing, telephones, laundry, pastoral counseling and haircuts. At noon a hot meal is served including meat, vegetables & dessert.	**Eligibility Criteria** None	**Services for Children** Yes	**Contact Information** N/A	**How Do I Get this Service?** Walk-in to the ministry Tuesday through Friday.

Precious Gifts 701 57th NW Albuquerque, NM 87108 Phone (505) 688-6408				
Description of Service Sober living house for women requiring a 90 day commitment. Community support resources provided if offender cannot stay for the full 90 days.	**Eligibility Criteria** Must be able to work. Medications are screened. Must be involved in 12 step recovery.	**Services for Children** No	**Contact Information** Bonnie	**How Do I Get this Service?** Call Bonnie to arrange an in-person interview. Complete application located in the Resource Manual Appendix. Pay $110.00 weekly for rent.

Recovery House 323 San Jose SE Albuquerque, NM 87102 Phone (505) 550-6371				
Description of Service Sober living house for men.	**Eligibility Criteria** No active gang members, no sex offenders. 25 years or older & must be able to work.	**Services for Children** No	**Contact Information** James Widener	**How Do I Get this Service?** Complete application located in the Resource Manual Appendix. Pay $400.00 monthly for rent

SAFE House PO Box 25363 Albuquerque, NM 87125 Local Phone (505) 247-4219 Office Statewide Domestic Violence Hotline (800) 773-3645 National Domestic Violence Hotline (800) 799-7233 http://safehousenm.org/				
Description of Service Emergency shelter services for women, children & men who are victims of Domestic Violence. Length of stay is up to 90 days. Therapists on site and counseling is free. If the victim chooses not to stay there, outpatient counseling is provided for no charge.	**Eligibility Criteria** Victoria will determine eligibility during phone interview.	**Services for Children** Yes	**Contact Information** Victoria	**How Do I Get this Service?** DV Victims may call the local or toll free number and will have a phone interview to determine eligibility.
Salvation Army 400 John SE Albuquerque, NM 87102 Phone (505) 242-3112				
Description of Service 6 month residential, spiritual work (non-denominational) and therapy program for men who are substance abusers.	**Eligibility Criteria** Accepts parolees on a case-by-case basis. Will not take offenders on ISP, Community Corrections, sex offenders, gang members, high risk/high needs offenders or violent offenders.	**Services for Children** No	**Contact Information** Kelly	**How Do I Get this Service?** Complete application located in the Resource Manual Appendix. Walk-ins charged $100.00 deposit.

Sobriety House 126 General Chennault NE Albuquerque, NM 87123 Phone (505) 435-0184 www.sobrietyhousellc.com				
Description of Service Sober living house that accepts older, former gang members. No offenders with history of SNM or LC affiliation. Substance abuse counseling available on site.	**Eligibility Criteria** Raul determines eligibility during phone interview.	**Services for Children** No	**Contact Information** Raul	**How Do I Get this Service?** Call Raul for phone interview, then complete application located in the Resource Manual Appendix, or complete application on-line.
St. Martin's Hospitality Center 1201 3rd NW Albuquerque, NM 87102 Phone (505) 766-6876 www.smhc.org				
Description of Service Emergency shelter for men, women & children that provides morning meal, showers & storage. For those with mental health & substance abuse issues, job development and homelessness, community resource assistance is provided.	**Eligibility Criteria** No eligibility for overnight stays, but Heather determines eligibility for long-term services.	**Services for Children** Yes	**Contact Information** Heather	**How Do I Get this Service?** Overnight stays are on first-come first-served basis. Must schedule in-person interview with Heather for long-term services.

Transitional Living Services 5601 Domingo NE Albuquerque, NM 87108 Phone (505) 268-5295 www.tls-nm.org				
Description of Service TLS provides community support services and housing options that empower men & women to improve their lives. Residential services range from 24 hour supervised settings to semi-independent and independent living. Case management and counseling are offered as support services. Many clients eventually return to work or school with the help of medication, therapy, community support and socialization.	**Eligibility Criteria** Must have Medicaid, SSI, Social Security card and full psychiatric evaluation in the last 6 months. Must have a psychiatric diagnosis. 18 years of age or older.	**Services for Children** No	**Contact Info** David	**How Do I Get this Service?** Complete application located in the Resource Manual Appendix, or complete it on-line. Rent is 30 % of income.

NM Women's Recovery Academy 6000 Isleta SW Albuquerque, NM 87105 Phone (505) 565-8995				
Description of Service 6 month residential program for women who have substance abuse and mental health issues.	**Eligibility Criteria** Eligibility determined by Barbara.	**Services for Children** Considered on a case-by-case basis.	**Contact Information** Barbara	**How Do I Get this Service?** Referral done by NMCD Classification Officer. Classification Officer must forward relevant legal documentation to Barbara.

Women's Housing Coalition 3005 San Pedro NE Albuquerque, NM 87110 Phone (505) 884-8856				
Description of Service 21 unit sober living apartment complex. No males allowed on the premises. Provides housing only.	**Eligibility Criteria** Will accept only petty crime offenders. Must be self-sufficient, and either working or attending school.	**Services for Children** Dependent under-age children only.	**Contact Information** Angie	**How Do I Get this Service?** Must have in-person interview with Angie after release from prison. 1 bedroom apartment $310.00 2 bedroom $340.00-$385.00
Endorphin Power 509 Cardenas SE Albuquerque, NM 87108 Phone (505) 268-3372 www.endorphinpower.org				
Description of Service The Endorphin Power Company (EPC) has 19 dormitory style, single occupancy, transitional housing units available to help newly sober men & women stay sober and transition back into society. EPC is a therapeutic environment which stresses exercise, education, volunteerism and community as means of therapy. This is a community of people interested in helping individuals who truly want to overcome their addictions.	**Eligibility Criteria** Determined by Jeff.	**Services for Children** No	**Contact Information** Jeff	**How Do I Get this Service?** Call Jeff at the above number for phone interview. Prior to entry into the program, prospective residents must participate in service work for 1 hour daily for one week to decide if they want to be a part of the community. The current residents then vote on whether the applicant is a good fit or not. $650.00 required for move in & $430.00 rent monthly thereafter.

Substance Abuse and Relapse Prevention

12 Step Programs

Recovery World http://www.recovery-world.com/new-mexico.html				
Description of Service Website which provides a listing of AA, Al-Anon, NA, Cocaine Anonymous, Nicotine Anonymous, Dual Recovery and Gamblers Anonymous meeting times, locations and phone numbers. Gifts and memorabilia available.	**Eligibility Criteria** None	**Services for Children** No	**Contact Information** N/A	**How Do I Get this Service?** Type or paste the above web-link in your computer's browser window and click on the service you need.
Al-Anon/Ala-Teen Albuquerque, NM Phone (505) 262-2177				
Description of Service Al-Anon and Ala-Teen 12 step meetings are for families/friends of substance abusers.	**Eligibility Criteria** Desire for sanity despite the substance abuser's use of alcohol or drugs.	**Services for Children** Yes	**Contact Information** N/A	**How Do I Get this Service?** Call the above phone number for meeting locations, days and times.

Alcoholics Anonymous-Albuquerque Central Office Phone (505) 266-1900 Spanish Speaking Line (505) 266-3688				
Description of Service 12 step meetings to help alcoholics recover from alcohol abuse.	**Eligibility Criteria** Desire to stop drinking.	**Services for Children** No	**Contact Information** N/A	**How Do I Get this Service?** Call the above number to get meeting locations, days & times.
Narcotics Anonymous Phone (505) 260-9889 http://www.riograndena.org/albq.php				
Description of Service 12 step meetings to help addicts recover from drug addiction.	**Eligibility Criteria** Desire to be clean from drugs.	**Services for Children** No	**Contact Information** N/A	**How Do I Get this Service?** Call the above number or log on to the website to get meeting locations, days & times.
Cocaine Anonymous Phone (505) 344-9828 http://www.newmexicoca.org/				
Description of Service 12 step recovery meetings for those who want to recover from cocaine addiction.	**Eligibility Criteria** Desire to stop using cocaine.	**Services for Children** No	**Contact Information** N/A	**How Do I Get this Service?** Go the above website or call the phone number for meeting locations, days & times.

Nicotine Anonymous Phone (877) 879-6422 https://www.nicotine-anonymous.org/				
Description of Service 12 step recovery meetings for those who want to recover from nicotine addiction.	**Eligibility Criteria** Desire to stop using nicotine.	**Services for Children** No	**Contact Information** N/A	**How Do I Get this Service?** Log on to the above website or call the listed phone number for meeting locations, days & times.
Gamblers Anonymous Phone (505) 260-7272 http://www.gamblersanonymous.org/mtgdirNM.html				
Description of Service 12 step recovery meetings for those who want to recover from gambling addiction.	**Eligibility Criteria** Desire to stop gambling.	**Services for Children** No	**Contact Information** N/A	**How Do I Get this Service?** Log on to the above website or call the listed phone number for meeting locations, days & times.
Dual Recovery Anonymous Phone (505) 272-5935 http://draonline.org/meetings_dra/usa/new_mexico.html				
Description of Service 12 step program for those who have a history of substance abuse and mental health diagnoses. The purpose of DRA is to help one another achieve dual recovery and to prevent relapse.	**Eligibility Criteria** Desire to recover from substance abuse and mental health issues.	**Services for Children** No	**Contact Information** N/A	**How Do I Get this Service?** Log on to the above website or call the phone number to get meeting locations, days & times.

Adult Children of Alcoholics Phone numbers (505) 268-9761 or (505) 866-1402 http://allone.com/12/aca/				
Description of Service 12 step recovery meetings for adults who grew up in a home where there was alcohol abuse.	**Eligibility Criteria** Desire to heal the pain of childhood.	**Services for Children** No	**Contact Information** N/A	**How Do I Get this Service?** Log on to the website or call the phone number for meeting locations, days and times.

NM Council for Problem Gambling 5850 Eubank NE #B14 Albuquerque, NM 87112 Phone numbers (505) 897-1000 or Toll Free (800) 572-1142				
Description of Service This agency provides gamblers and their families with resources to quit gambling and remain free of addiction.	**Eligibility Criteria** None	**Services for Children** No	**Contact Information** N/A	**How Do I Get this Service?** Phone interview is required, which will determine the need for counseling and recovery literature. The 800 # is available 24 hours, 7 days per week.

Social Security

How to Obtain your Social Security Card

Social Security Administration
4433 Jager Dr. NE
Rio Rancho, NM 87144

National Toll-Free (800) 772-1213
TTY (800) 325-0778

Social Security Administration
4300 Cutler NE
Albuquerque, NM 87110

Office Hours: MONDAY- FRIDAY: 09:00AM - 03:30 PM
Except Federal Holidays
http://www.ssa.gov/online/ss-5.html

Description of Service	**Eligibility**	**Services for Children**	**Contact Information**	**How Do I Get this Service?**
Obtaining a social Security card. **Remember: there is no charge to get a Social Security card. This service is FREE.	Anyone with a social security number.	Yes	Visit the website, call, or visit a local office.	Complete the social security card application (Form SS-5). Bring completed application and at least two documents that prove your age, identity, U.S. citizenship or lawful alien status to your local SS office. You must bring <u>at least one document from each category</u> listed below: <u>Category 1</u> · U.S. driver's license; · State-issued non-driver identification card; or · U.S. passport. <u>Category 2</u>: · U.S. hospital record of your birth (created at the time of birth) · Religious record established before age five showing your age or date of birth · Passport · Final Adoption Decree (the adoption decree must show that the birth information was taken from the original birth certificate) ****Please note that all documents must be either originals or copies certified by the issuing agency****

SOCIAL SECURITY DISABILITY INFORMATION

Social Security Administration National Toll Free (800) 772-1213 www.ssa.gov				
Description of Service Social Security Disability is a benefit that is provided by the federal government if you have a medical or mental health condition that makes it impossible for you to work for at least one year.	**Eligibility Criteria** Determined by the Social Security Administration.	**Services for Children** Determined by the Social Security Administration.	**Contact Information** N/A	**How Do I Get this Service?** Contact your Classification Officer about 30 days prior to Parole to set up an appointment with the Social Security Office in the area to which you will be paroling. If possible, have your Classification Officer get the following forms for you to fill out before you parole: SSA-827, SSA-3367, SSA- 3368 and SSA-3369. Bring these forms with you to your interview, and the employee at the Social Security Office will help you complete any questions you have difficulty answering. SSA Field Offices are located in the following locations: Albuquerque, Rio Rancho, Carlsbad, Clovis, Farmington, Gallup, Hobbs, Las Cruces, Las Vegas, Roswell and Santa Fe. The only phone number available for any of the Field Offices is listed above.

Birth Certificates

How to Obtain your Birth Certificate in New Mexico

Vital Records – Albuquerque
Stanford Public Health Office
1111 Stanford Dr. NE
Albuquerque, NM 87125

Toll Free (866) 534-0051
Birth Records (505) 841-4185
Web: http://vitalrecordsnm.org//birth.shtml

Birth certificates may be requested through the Albuquerque Stanford Public Health Office on the below hours and days:
M-F from 9:00 AM-4:00 PM
Please note that on the first TU of every month, the office opens 9:00 AM-11:00 AM and closes from 11:00 AM-5:00 PM

Description of Service	Eligibility	Services for Children	Contact Information	How Do I Get this Service?
Obtain a copy of your birth certificate. To obtain a birth certificate in another state, contact the state in which you were born. A listing of each state's Vital Statistics office follows this page.	Anyone can apply for a birth certificate from the state in which they were born.	Yes	Contact the Department of Vital Statistics for the state in which you were born.	Call the appropriate office or reference the state website to determine the cost of each certificate you are requesting. Each state has different fees that are subject to change. For all certified copies requested, the fees will need to be paid by either check or money order payable for the correct amount for the number of copies you want to obtain. Do not send cash! A certified copy of your birth certificate in New Mexico is $10.00 per a copy. Requests can be made in person at the Stanford Public Health Office at 1111 Stanford NE., Albuquerque, NM 87125. **You must bring a valid Photo ID!** Or mail your request along with the correct fee to: New Mexico Vital Records Post Office Box 26110 Santa Fe, NM 87502. Please allow 4 weeks for processing.

List of State Contacts for Vital Statistics Documents

Alabama Alabama Vital Records P.O. Box 5625 Montgomery AL 36103-5625 334-206-5418 **http://adph.org/vitalrecords/assets/hs14eng.pdf**	**Alaska** Department of Health and Social Services Bureau of Vital Statistics 5441 Commercial Blvd. Juneau AK 99801 907-465-3391 **http://www.hss.state.ak.us/dph/bvs/birth/birth_form.pdf**
Arizona Office of Vital Records Arizona Department of Health Services P.O. Box 3887 Phoenix AZ 85030-3887 602-364-1300/888-816-5907 **http://www.azdhs.gov/vitalrcd/pdf/101221_birth-application.pdf**	**Arkansas** Arkansas Vital Records H-444815 West Markham Little Rock, AR 72205 501-661-2336 **http://www.healthy.arkansas.gov/programsServices/certificatesVitalRecords/Pages/BirthRecords.aspx**
California Office of Vital Records CA Department of Public Health MS: 5103 P.O. Box 997410 Sacramento CA 95899-7410 916-445-2684 **http://www.cdph.ca.gov/certlic/birthdeathmar/Documents/2010-Application-%28November%29-Birth.pdf**	**Colorado** Vital Records Section Colorado Department of Public Health 4300 Cherry Creek Drive South HSVRD-VR-A1 Denver CO 80246-1530 303-692-2200 **http://www.cdphe.state.co.us/certs/bicert.pdf**
Connecticut Vital Records Department of Public Health 410 Capitol Ave MS#11VRS Hartford CT 06106 860-509-7897 **http://www.ct.gov/dph/LIB/dph/hisr/VR/vs_39bst.pdf**	**Delaware** Office of Vital Statistics Division of Public Health 417 Federal Street Dover DE 19903 877-888-0248 **http://www.dhss.delaware.gov/dhss/dph/ss/files/birth.pdf**
District of Columbia Vital Records Office 825 N Capitol St NE Washington DC 20002 202-442-9009 **http://www.dchealth.dc.gov/doh/cwp/view,a,3,q,573401,dohNav_GID,1787,dohNav,|33120|33139|.asp**	**Florida** Department of Health Office of Vital Statistics P.O. Box 210 1217 Pearl Street Jacksonville FL 32231-0042 (904) 359-6900 **http://www.doh.state.fl.us/planning_eval/vital_statistics/DH_726_12-10.pdf**

Georgia Georgia Department of Human Resources Vital Records 2600 Skyland Drive NE Atlanta GA 30319-3640 404-679-4701 **http://health.state.ga.us/pdfs/vitalrecords/birth.pdf**	**Hawaii** State Department of Health Office of Health Status Monitoring Vital Statistics Section-POB 3378 Honolulu HI 96801 808-586-4533 **http://hawaii.gov/health/vital-records/pdf/birth.pdf**
Idaho Vital Records Unit Bureau of Vital Records and Health Statistics P.O. Box 83720 Boise ID 83720-0036 208-334-5988 **http://www.healthandwelfare.idaho.gov/LinkClick.aspx?fileticket=WwykXmzH1cU%3d&tabid=82**	**Illinois** Division of Vital Records IL Department of Public Health 605 W Jefferson St Springfield IL 62702-5097 217-782-6553 **http://www.idph.state.il.us/vitalrecords/vital/pdf/birthfrm.pdf**
Indiana Vital Records Department Indiana Department of Health POB 7125 Indianapolis IN 46206-7125 317-233-2700 **http://www.in.gov/core/faqs.html?faqid=7&p_created=1167930916**	**Iowa** Iowa Department of Public Health Bureau of Vital Records Lucas Office Building-1st Floor321 East 12th Street Des Moines IA 50319-0075 515-281-4944 **http://www.idph.state.ia.us/apl/common/pdf/vital_records/birth_application.pdf**
Kansas Office of Vital Statistics Curtis State Office Building 1000 SW Jackson Street Suite 120 Topeka KS 66612-2221 785-296-1400 **http://www.kdheks.gov/vital/birth.html**	**Kentucky** Office of Vital Statistics Department for Public Health Cabinet for Health and Family Services 275 East Main Street 1E-A Frankfort, KY 40621 502-564-4212 **http://chfs.ky.gov/NR/rdonlyres/9627347C-B7B4-4ED4-AE87-8D02822D84FC/0/VS37Rev0210.pdf**

Louisiana Office of Public Health Vital Records Registry POB 60630 New Orleans LA 70160 504-568-5152 **http://www.dhh.louisiana.gov/offices/miscdocs/docs-252/Issuance/Birth/Birth%20Certificate%20Order%20Form.pdf**	**Maine** Office of Vital Records Maine Department of Human Services 244 Water Street11 State House Station Augusta ME 04333-0011 207-287-3181 **http://www.state.me.us**
Maryland Division of Vital Records Department of Health and Mental Hygiene 6550 Reisterstown Road P.O. Box 68760 Baltimore MD 21215-0020 410-260-6400 **http://www.mass.gov/Eeohhs2/docs/dph/vital_records/mail_order_form.pdf**	**Massachusetts** Registry of Vital Records and Statistics 150 Mount Vernon Street/1st Floor Dorchester MA 02125-3105 617-727-2816 **http://www.mass.gov/Eeohhs2/docs/dph/vital_records/mail_order_form.pdf**
Michigan Vital Records Request P.O. Box 30721 Lansing MI 48909 517-335-8656 **http://www.michigan.gov/documents/birthapp_6360_7.PDF**	**Minnesota** Office of State Registrar Minnesota Department of Health P.O. Box 64499 Minneapolis MN 55440-9441 612-676-5120 **http://www.health.state.mn.us/divs/chs/osr/certbirth1.pdf**
Mississippi Vital Records State Department of Health P.O. Box 1700 Jackson MS 39215-1700 601-576-7981 **http://www.dhss.mo.gov/data/vitalrecords/pdf/birthdeath.pdf**	**Missouri** Missouri Department of Health and Senior Services Bureau of Vital Records 930 Wildwood P.O. Box 570 Jefferson City MO 65102-0570 573-751-6387 **http://www.dhss.mo.gov/data/vitalrecords/pdf/birthdeath.pdf**

Montana Office of Vital Statistics MT Department of Public Health and Human Services 111 N Sanders - Room 209 P.O. Box 4210 Helena MT 596041 800-877-1946 **https://dphhs.mt.gov/certificates/birthappfillable.pdf**	**Nebraska** Vital Records 1033 O Street-Suite 130 P.O. Box 95065 Lincoln NE 68509-5065 402-471-2871 **http://www.hhs.state.ne.us/ced/birth.pdf**
Nevada Office of Vital Records and Statistics Capitol Complex 4150 Technology Way, Suite 104 Carson City, NV 89706 775-684-4280 **http://www.hhs.state.ne.us/ced/birth.pdf**	**New Hampshire** Division of Vital Records Administration Archives Building 71 South Fruit Street Concord NH 03301-6508 603-271-4650 **http://www.sos.nh.gov/vitalrecords/Publications/certificate_app.pdf**
New Jersey New Jersey State Archives 225 West State Street P.O. Box 307 Trenton, NJ 08625-0307 609-292-6260 **http://www.state.nj.us/health/forms/reg-27.pdf**	**New Mexico** New Mexico Vital Records P.O. Box 26110 Santa Fe NM 875021 866-534-0051 **http://dohewbs2.health.state.nm.us/Forms/birthsearchapp.pdf**
New York State (except New York City) Certification Unit Vital Records Section/2nd Floor 800 N Pearl St Menands, NY 12204 518-474-3075 **http://www.health.ny.gov/vital_records/forms/doh-4380.pdf**	**New York City** New York City Department of Health and Mental Hygiene 125 Worth St/CN4/Rm 133 New York, NY 10013-4090 212-639-9675 **http://www.nyc.gov/html/doh/downloads/pdf/vr/birth1.pdf**
North Carolina NC Vital Records 1903 Mail Service Center Raleigh NC 27699-1903 919-733-3000 **http://vitalrecords.nc.gov/vitalrecords/documents/bcertificatapp.pdf**	**North Dakota** ND Department of Health Division of Vital Records 600 East Boulevard Avenue Dept. 301 Bismarck ND 58505-0200 701-328-2360 **http://www.ndhealth.gov/vital/forms/birth.pdf**

Ohio Vital Statistics Ohio Department of Health 246 N High Street/1st Floor Columbus OH 43216 614-466-2531 **http://www.odh.ohio.gov/pdf/forms/hea2709.pdf**	**Oklahoma** Vital Records Service State Department of Health 1000 Northeast 10th Street Oklahoma City OK 73117 405-271-4040 **http://www.ok.gov/health/documents/VR_BCRequest_interactive.pdf**
Oregon Oregon Vital Records P.O. Box 14050 Portland OR 97293-0050 503-373-0701 **http://www.oregon.gov/DHS/ph/chs/order/docs/birthor.pdf**	**Pennsylvania** Division of Vital Records Attn: Birth Unit 101 South Mercer Street Central Bldg: Room 401 POB. Box 1528 New Castle PA 16101 724-656-3100 **http://www.portal.state.pa.us/portal/server.pt/community/birth_certificates/14121/birth_records_-_by_mail/556813**
Puerto Rico Department of Health Demographic Registry P.O. Box 11854 Fernandez Juncos Station San Juan PR 00910 787-767-9120	**Rhode Island** RI Department of Health Office of Vital Records Rhode Island Department of Health 3 Capitol Hill: Room 101 Providence RI 02908-5097 401-222-2811/401-222-5960 **http://www.health.state.ri.us/forms/recordrequest/Birth.pdf**
South Carolina Office of Vital Records SC DHEC2600 Bull Street Columbia SC 29201 803-898-3630 **http://www.scdhec.gov/administration/library/d-0640.pdf**	**South Dakota** Vital Records State Department of Health 207 East Missouri Avenue, Suite 1-A Pierre SD 57501-2536 605-773-4961 **http://doh.sd.gov/vitalrecords/Forms/BirthRecordApp.pdf**

Tennessee Tennessee Vital Records Central Services Building 421 5th Avenue, North Nashville TN 37247 615-741-1763 **http://health.state.tn.us/vr/ph-1654.pdf**	**Texas** Bureau of Vital Statistics Texas Department of Health P.O. Box 12040 Austin TX 78711-2040 512-458-7111 **http://www.dshs.state.tx.us/vs/reqproc/forms/vs142.3.pdf**
Utah Office of Vital Records and Statistics Utah Department of Health 288 North 1460 West P.O. Box 141012 Salt Lake City UT 84114-1012 801-538-6105 **http://health.utah.gov/vitalrecords/**	**Vermont** Vermont Department of Health Vital Records Section P.O. Box 70108 Cherry Street Burlington VT 05402-0070 802-863-7275 **http://healthvermont.gov/research/records/birth_form.aspx**
Virginia Office of Vital Records P.O. Box 1000 Richmond VA 23218-1000 804-662-6200 **http://www.vdh.virginia.gov/vital_records/vtlapp.htm**	**Washington** Department of Health Center for Health Statistics P.O. Box 7814 Olympia WA 98507-7814 360-236-4300 **http://www.doh.wa.gov/EHSPHL/CHS/422-044.pdf**
West Virginia Vital Registration Office Room 165350 Capitol Street Charleston WV 25301-3701 304-558-2931 **http://www.wvdhhr.org/bph/hsc/vital/forms/birthfm.pdf**	**Wisconsin** Wisconsin Vital Records Office 1 West Wilson Street P.O. Box 309 Madison WI 53701-0309 608-266-1371 **http://www.dhs.wisconsin.gov/forms/F0/F05291.pdf**
Wyoming Vital Records Services Hathaway Building Cheyenne WY 82002 307-777-7591 **http://wdh.state.wy.us/rfhd/vital_records/certificate.html**	

How to Obtain your New Mexico Drivers License/ Photo ID

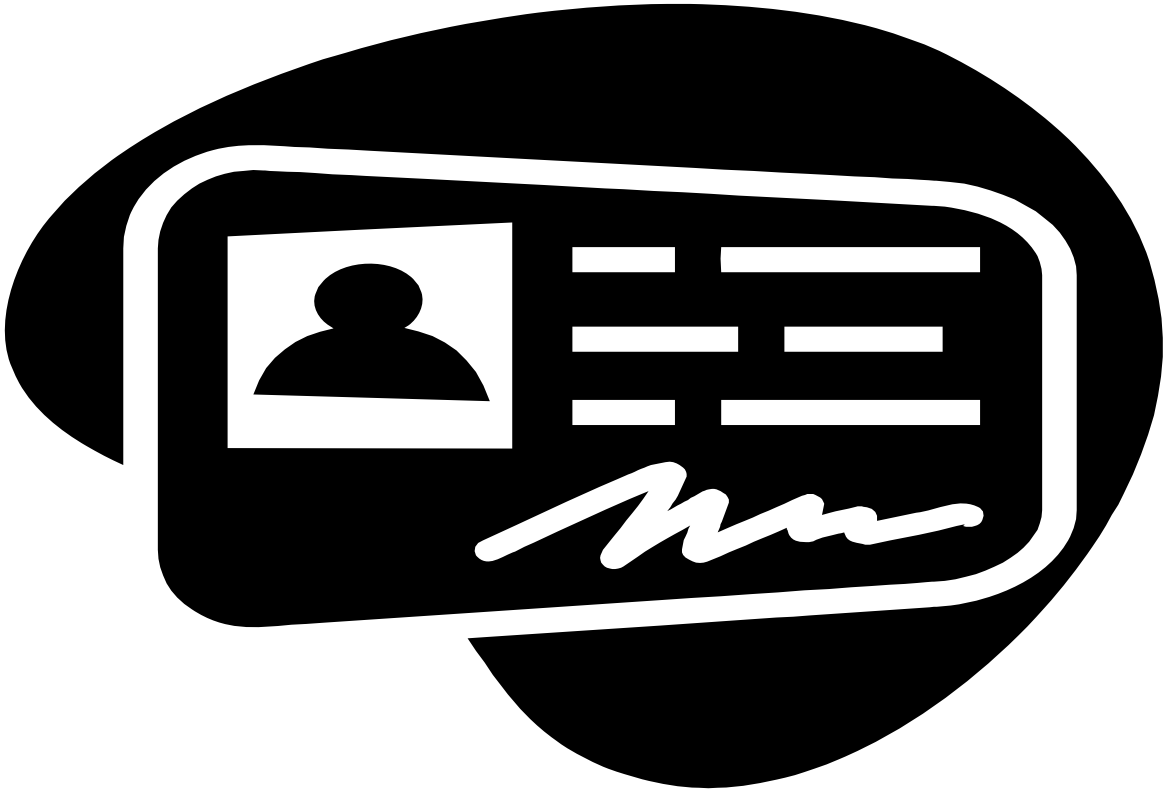

How to Obtain your First NM Driver License

Metro Court MVD	Montgomery Plaza	Sandia Vista	Kirtland AFB	Rio Bravo
801 4th St. NW # D 10	575 San Mateo NE #G190	11500 Menaul NE #F1	1451 4th Ave Bldg 20245	3211 Coors Blvd
(505) 764-6650	(505) 875-0715	(505) 292-4570	(505) 846-8390	(505) 452-9240

MVD Hours of Operation: M-F 8:00 AM-4:00 PM

http://www.mvd.newmexico.gov/Pages/Home.aspx

Description of Service	Eligibility	Services for Children	Contact Information	How Do I Get this Service?
You must go into a MVD field office to get your New Mexico driver license. Staff at any field office can issue your temporary driver license. **Fees for a New Mexico Driver License** The fee is $18.00 for a four-year license or $34.00 for an eight-year license. Drivers who are 75 years old or older must renew their licenses yearly, but they are not charged renewal fees. A license will not be issued if your driving privileges are suspended, revoked or denied by this state or any other state. You must first resolve the suspension or revocation of your license.	New drivers Ages 18 to 24	No	N/A	You must go into a MVD Field Office to get your New Mexico driver license. Staff at any Field Office can issue your temporary driver license. Requirements: One (1) proof of identification number, and One (1) proof of identity, and Two (2) proofs of New Mexico residency. **You will also be required to take the following tests:** **Eye Test** **Written Test** **Road Test** For your first New Mexico driver license, you must complete the None for the Road self-study DWI awareness class. Get the None for the Road information and an application on-line or call for None for the Road at (505) 277-0051 or toll-free (877) 663-7465. Office hours: M-F, 8:00 AM-5:00 PM.

How to Obtain your New Mexico ID

Metro Court MVD	Montgomery Plaza	Sandia Vista	Kirtland AFB	Rio Bravo
801 4th St. NW	575 San Mateo NE #G190	11500 Menaul NE #F1	1451 4th Ave Bldg 20245	3211 Coors Blvd SW #D10
(505) 764-6650	(505) 875-0715	(505) 292-4570	(505) 846-8390	(505) 452-9240

MVD Hours of Operation: M-F 8:00 AM-4:00 PM
http://www.mvd.newmexico.gov/Pages/Home.aspx

Description of Service	Eligibility Criteria	Services for Children	Contact Information	How Do I Get this Service?
GET or RENEW AN IDENTIFICATION CARD OR AN ALTERNATIVE ID CARD The New Mexico MVD issues secure identification cards and alternative identification cards to help protect New Mexicans from identity theft. Persons applying for a New Mexico identification card or an alternative identification card are issued a temporary ID card while their regular ID card is being processed and mailed. **Fees for a New Mexico Identification Card or Alternative Identification Card** The fee is $10.00 for a four-year ID or alternative ID card or $18.00 for an eight-year ID or alternative ID card. Persons who are 75 years old or older do not pay a fee for an identification card or alternative identification card.	Anyone	N/A	N/A	To get a New Mexico identification card, you will need to bring the following documents to any MVD Field Office: - One (1) proof of identification number, **and** - One (1) proof of identity**, and** - Two (2) proofs of New Mexico residency**.** At least one of the 'proof of identity' or 'proof of identification number' documents must also show your date of birth**.**

How to Obtain an Alternative ID Card

Metro Court MVD	Montgomery Plaza	Sandia Vista	Kirtland AFB	Rio Bravo
801 4th St. NW	575 San Mateo NE #G190	11500 Menaul NE #F1	1451 4th Ave Bldg 20245	3211 Coors Blvd SW #D10
(505) 764-6650	(505) 875-0715	(505) 292-4570	(505) 846-8390	(505) 452-9240

MVD Hours of Operation: M-F 8:00 AM-4:00 PM

http://www.mvd.newmexico.gov/Pages/Home.aspx

Description of Service	Eligibility Criteria	Services for Children	Contact Information	How Do I Get this Service?
If you are unable to meet the requirements for a New Mexico identification card, driving permit, provisional driver license or driver license, you can apply for an alternative identification card. The alternative identification card does not necessarily meet federal identification requirements and is clearly identified as a restricted card that cannot be used for certain purposes. For example, the Transportation Security Administration (TSA) will not accept an alternative ID card for identification purposes at the nation's airports. The alternative ID card cannot be used to apply for a New Mexico identification card, a driving permit, a provisional driver license or a driver license.	Anyone	N/A	N/A	To get an alternative identification card, you must bring the following documents to any MVD Field Office: - Two (2) proofs of identity No SSN**, and** - One (1) proof of New Mexico residency. At least one of the 'proof of identity' documents must also show your date of birth.

Replacing a Lost or Stolen Driver License

Metro Court MVD	Montgomery Plaza	Sandia Vista	Kirtland AFB	Rio Bravo
801 4th St. NW	575 San Mateo NE #G190	11500 Menaul NE #F1	1451 4th Ave Bldg 20245	3211 Coors Blvd SW #D10
(505) 764-6650	(505) 875-0715	(505) 292-4570	(505) 846-8390	(505) 452-9240

MVD Hours of Operation: M-F 8:00 AM-4:00 PM

http://www.mvd.newmexico.gov/Pages/Home.aspx

Description of Service	Eligibility Criteria	Services for Children	Contact Information	How Do I Get this Service?
Changing the Driver License Number on the Replacement License	**Bring the following to a MVD Field Office**: **- A copy of the Police Report or the police officer's business card with your report case number.** **- A signed statement saying that you want MVD to issue you a new driver license number because your old license was lost or stolen.**	N/A	N/A	If your New Mexico driver license is lost or stolen, and you want your replacement license to have a different driver license number, you must notify the police department and file a report. At MVD, you will sign a form surrendering your old driver license number, and the field office clerk will submit your information for verification. You should be able to pick up your temporary replacement driver license with a new license number within 48 hours. Your regular replacement license will be mailed to you.
Fees for Replacement of a Lost or Stolen New Mexico Driver License The fee is $18.00 for a four-year license or $34.00 for an eight-year license. Drivers who are 75 years old or older are not charged a replacement fee.				If your New Mexico driver license is lost or stolen, and you want to keep the same driver license number for the replacement license, you can go into a MVD Field Office and request a replacement license. You will be issued a temporary replacement driver license. Your regular replacement license will be mailed to you.

Transportation

Catholic Charities of Central New Mexico Phone (505) 724-7618 www.catholiccharitiessasf.org				
Description of Service Medically-related transportation for seniors 55+. Pre-registration and one week's notice required.	**Eligibility Criteria** Age 55+.	**Services for Children** No	**Contact Information** N/A	**How Do I Get this Service?** Call for reservation.
Checker Cab 500 Kinley NE Albuquerque, NM 87102 Phone (505) 243-7777 Fax (505) 247-3016				
Description of Service Cab transportation to and from destinations for a fee.	**Eligibility Criteria** Ability to pay cab fare.	**Services for Children** No	**Contact Information** N/A	**How Do I Get this Service?** Call to schedule pick up and check rates.
Albuquerque Center for Hope and Recovery 1027 San Mateo SE Albuquerque, NM 87108 (505) 256-8289				
Description of Service Bus passes are provided on a first come first served basis for $10.00. Requests must be submitted between the 15th and the 20th of the prior month.	**Eligibility Criteria** None	**Services for Children** No	**Contact Information** N/A	**How Do I Get this Service?** Call to determine availability.

Corporate Angel Network, Inc. Westchester County Airport One Loop Road White Plains, NY 10604-1215 Phone (914) 328-1313 Fax (914) 328-3938 or Toll-Free Patient Line (866) 328-1313 Email: info@corpangelnetwork.org				
Description of Service Corporate Angel Network arranges free travel on corporate jets for cancer patients, bone marrow donors and bone marrow recipients.	**Eligibility Criteria** Must be a cancer patient (or bone marrow donor or recipient) ▪ Traveling to treatment, consultation, or a check-up ▪ Traveling to recognized treatment center (National Cancer Institute or American College of Surgeons) ▪ Able to walk up the steps of a corporate aircraft without assistance ▪ Not in need of oxygen, IV, or onboard medical assistance ▪ Financial qualification not required	**Services for Children** Yes	**Contact Information** N/A	**How Do I Get this Service?** Call the Corporate Angel Network Toll-Free Patient Line at (866) 328-1313 to register within three weeks of a specific appointment at a recognized cancer treatment center or email us and provide a phone number where you can be reached. You must make back-up travel arrangements with the travel agency or airline of your choice, as we cannot guarantee we will find you a flight. We will immediately call you if and when we find a match.

DSA Transportation Program Phone (505) 764-6464				
Description of Service Transportation for medically-related (priority) or other transportation needs for persons 60+. Wheelchair capable. Free, but donations are accepted.	**Eligibility Criteria** Aged 60+.	**Services for Children** No	**Contact Information** Lawrence	**How Do I Get this Service?** Call M-F 8:30 AM-4:00 PM to schedule pick up. Rides are available M-F 7:30 AM-2:30 PM.

Go Fors, Inc. Too Phone (505) 332-0124				
Description of Service Non-emergency medical and other accompanied transportation need for seniors. Wheelchair accessible vehicles. Eligibility assessment required. Fee based on income.	**Eligibility Criteria** Based on income.	**Services for Children** No	**Contact Information** N/A	**How Do I Get this Service?** Call for eligibility assessment.

Handicap License Plates/Placard

Metro Court MVD	Montgomery Plaza	Sandia Vista	Kirtland AFB	Rio Bravo
801 4th St. NW	575 San Mateo NE #G190	11500 Menaul NE #F1	1451 4th Ave Bldg 20245	3211 Coors Blvd SW #D10
(505) 764-6650	(505) 875-0715	(505) 292-4570	(505) 846-8390	(505) 452-9240

State operated MVD Hours of Operation: M-F 8am-4pm
http://www.mvd.newmexico.gov/Pages/Home.aspx

Description of Service	Eligibility Criteria	Services for Children	Contact Information	How Do I Get this Service?
Handicap license plates $17.50. Handicap placards $5.00. Privately operated MVD locations may charge additional fees.	Must have medical form completed by doctor.	No	N/A	Download or pick up the medical form from a MVD location, have your doctor complete it and return it to the MVD for permit.

Jewish Family Services 5520 Wyoming NE, Suite 200 Albuquerque, NM 87109 Phone (505) 291-1818 Fax (505) 291-0332				
Description of Service Nominal fee senior transportation available.	**Eligibility Criteria** 24 hour notice required.	**Services for Children** No	**Contact Information** N/A	**How Do I Get this Service?** Call M-F 8:30 AM-4:30 PM.
Noon Day Ministries 101 Broadway NE Albuquerque, NM 87102 Phone (505) 246-8001 http://www.noondayministries.org/Services.html				
Description of Service Offers monthly bus passes valid for 31 consecutive days for $10.	**Eligibility Criteria** Must have a valid photo ID.	**Services for Children** No	**Contact Information** Dennis or Gilda	**How Do I Get this Service?** Call or visit Noon Day M-TH 8:30 AM-11:00 AM or 1:00 PM-3:00 PM.
Safe Ride Phone (888) 633-1002				
Description of Service Non emergency transportation for medical appointments. Free to Medicaid recipients. Fee to all others.	**Eligibility Criteria** None	**Services for Children** Yes	**Contact Information** N/A	**How do I get this Service?** Call to schedule an appointment.

Sun Van Para Transit for the Mobility Impaired 601 Yale SE Albuquerque, NM 87102 (505) 764-6165				
Description of Service Wheelchair capable transportation for Bernalillo county residents which is Operated by City of Albuquerque Transit Department. Cost is $2 each way.	**Eligibility Criteria** Must have a disability that prevents individual from riding the regular bus.	**Services for Children** Yes	**Contact Information** N/A	**How Do I Get this Service?** There is an application that needs to be completed by a doctor and is available online or you can call and one will be mailed to you.
Traveler's Aid				
Description of Service Funding for travel/transportation. There is limited funding available for gas vouchers.	**Eligibility Criteria** Must be low income and funds must be available.	**Services for Children** No	**Contact Information** Contact each agency.	**How Do I Get this Service?** Contact each agency to see if funds are available. **Contact Catholic Charities** (505) 247-7670 or (505) 247-9521 **St. Martin's** (505) 766-6876 **Good Shepherd** (505) 243-2527 **Health and Human Service Centers** 1720 Louisiana Blvd NE #209 (505) 232-9905 6301 Indian School Rd NE (505) 872-2576 5700 Harper Dr NE (505) 872-2576

Yellow Cab (505) 842-5292				
Description of Service Taxi cab transportation service.	**Eligibility Criteria** Must be able to pay cab fare.	**Services for Children** No	**Contact Information** N/A	**How Do I Get this Service?** Call the above number.

ABQ Ride
601 Yale Blvd SE
Albuquerque, NM 87102
http://cabq.gov/transit

Description of Service

Base Fare Type	Description	Price	Eligibility Criteria	Services for Children	Contact Information
Adult	Standard fare for customers who are not Students, Honored Citizens, or Children.	**$1**	Ability to purchase fare or pass	Yes	N/A
Student	Age 10 through High School. Middle and High School students must show a valid school or ABQ RIDE ID.	**35 cents**	**35 cents**		
Honored Citizen	Age 62+ or mobility impaired. Honored Citizens, including Medicare cardholders, must show picture identification.	**35 cents**	**35 cents**		
Child	Children 9 years old and under accompanied by paying adult	**FREE**	**FREE**		

Pass Type	Description	Price
One-Day Pass	Unlimited rides for one day.	**$2**
Two-Day Pass	Unlimited rides for two consecutive days.	**$4**
Three-Day Pass	Unlimited rides for three consecutive days.	**$6**
Gold Pass	One-Month Commuter Pass for unlimited rides for 31 consecutive days.	**$30**
Gold Pass	Three-Month Pass Commuter pass for unlimited rides for three (3) consecutive months.	**$75**
Gold Pass	Six-Month Pass Commuter pass for unlimited rides for six (6) consecutive months.	**$125**
Gold Pass	Twelve-Month Pass Commuter pass for unlimited rides for 12 consecutive months.	**$225**

Special Pass Type	Description	Price
TMA/TANF Indigent		**$20**
Employer/Agency only	One Month Pass Through agency only	**$10**
Indigent One Day Pass	Through agency only	**$1**
Summer Fun	Age 10 through High School May through August	**$13**

How Do I Get this Service?
You can purchase passes at the following locations:

Location	Address
Alvarado Transportation Center (ABQ RIDE)	100 1st SW
City Hall Treasury	1 Civic Plaza NW
Albertsons	6200 Coors NW 2910 Juan Tabo NE 13150 Central SE 8100 Ventura NE 1625 Rio Bravo SW 6600 Central SW 2801-A Eubank NE 11825 Lomas NE 4950 Montgomery NE 10131 Coors NW 7101 Wyoming NE 12201 Academy NE
John Brooks	5555 Zuni SE 3301 Coors NW

Public Assistance

General Assistance

If you live in the Northeast part of the County/City:
4330 Cutler NE
Albuquerque, NM 87110
Mon-Fri 8:00 AM-4:30 PM
Phone (505) 222-9600 Fax (505) 222-9650

If you live in the Northwest part of the County/City:
1041 Lamberton Place NE
Albuquerque, NM 87125
Mon-Fri 8:00 AM-4:30 PM
Phone (505) 841-7700 Fax (505) 841-7754

If you live in the Southeast part of the County/City:
1711 Randolph Rd SE
Albuquerque, NM 87106
Mon-Fri 8:00 AM-4:30 PM
Phone (505) 383-2600 Fax (505) 383-2105

Toll Free (800) 432-6217

If you live in the Southwest part of the County/City:
3280 Bridge Blvd. SW
Albuquerque, NM 87195
Mon-Fri 8:00 AM-4:30 PM
Phone (505) 841-2300 Fax (505) 841-2381

Description of Service	Eligibility Criteria	Services for Children	Contact Information	How Do I Get this Service?
The objective of general assistance is to provide cash assistance to dependent needy children and disabled adults who are not eligible for assistance under a federally matched cash assistance program, such as New Mexico works (NMW) or the federal program of supplemental security income (SSI).	You must provide your SSN within 60 days of approval You must be: a citizen of the United States; a naturalized citizen; an alien that entered the United States as a legal permanent resident or PRUCOL before August 22, 1996; or an alien who entered the United States on or after August 22, 1996, and who meets the definition of a qualified alien, You must be living in the state of New Mexico, and have demonstrated intent to remain in the state. You CANNOT be: included as a benefit group member and receiving cash assistance from another department cash assistance program; an SSI recipient; a recipient of benefits from a federally-funded TANF program (including a tribal program) or BIA-GA program; a recipient of a government-funded adoption subsidy program; or a recipient of benefits from a TANF or GA program in another state. You may not be the payee for more than one GA cash assistance payment. The Supplemental Nutrition Assistance program, Medicaid, LIHEAP and other similar programs are not considered concurrent assistance and shall not make an individual ineligible for GA cash assistance programs.	Yes	N/A	For more details contact your nearest office.

Supplemental Nutrition Assistance Program (SNAP)

If you live in the Northeast part of the County/City:
4330 Cutler NE
Albuquerque, NM 87110
Mon-Fri 8:00 AM-4:30 PM
Phone (505) 222-9600 Fax (505) 222-9650

If you live in the Northwest part of the County/City:
1041 Lamberton Place NE
Albuquerque, NM 87125
Mon-Fri 8:00 AM-4:30 PM
Phone (505) 841-7700 Fax (505) 841-7754

If you live in the Southeast part of the County/City:
1711 Randolph Rd SE
Albuquerque, NM 87106
Mon-Fri 8:00 AM-4:30 PM
Phone (505) 383-2600 Fax (505) 383-2105

If you live in the Southwest part of the County/City:
3280 Bridge Blvd. SW
Albuquerque, NM 87195
Mon-Fri 8:00 AM-4:30 PM
Phone (505) 841-2300 Fax (505) 841-2381

Toll Free (800) 432-6217

Description of Service	Eligibility Criteria	Services for Children	Contact Information	How Do I Get this Service?
The Supplemental Nutrition Assistance Program (SNAP) helps many low-income households buy the food they need to stay healthy, productive members of society. SNAP benefits are simple to use when you purchase food products at your grocery store.	The Federal Government sets the rules for who qualifies for SNAP Benefits and determines the amount of SNAP Benefits that you can receive each month. The Human Services Department (HSD) will help you determine whether or not you qualify for SNAP. This normally depends on how much money you earn each month, and it also depends on what you own.	Yes	N/A	Complete application located in Resource Manual Appendix.

TANF (Temporary Assistance for Needy Families)

If you live in the Northeast part of the County/City:
4330 Cutler NE
Albuquerque, NM 87110
Mon-Fri 8:00 AM-4:30 PM
Phone (505) 222-9600 Fax (505) 222-9650

If you live in the Northwest part of the County/City:
1041 Lamberton Place NE
Albuquerque, NM 87125
Mon-Fri 8:00 AM-4:30 PM
Phone (505) 841-7700 Fax (505) 841-7754

If you live in the Southeast part of the County/City:
1711 Randolph Rd SE
Albuquerque, NM 87106
Mon-Fri 8:00 AM-4:30 PM
Phone (505) 383-2600 Fax (505) 383-2105

Toll Free (800) 432-6217

If you live in the Southwest part of the County/City:
3280 Bridge Blvd. SW
Albuquerque, NM 87195
Mon-Fri 8:00 AM-4:30 PM
Phone (505) 841-2300 Fax (505) 841-2381

Description of Service	Eligibility Criteria	Services for Children	Contact Information	How Do I Get this Service?
The Temporary Assistance for Needy Families (TANF) program, known in New Mexico as NM Works, provides cash assistance to families who qualify.	You must live in New Mexico. You must have dependent children. Children must be citizens or have eligible alien status. Children must be age 18 or younger, or if age 19, they must be a full-time student expected to graduate before the end of the month in which they become 20. Your family must earn less than a certain amount of money each month based on federal guidelines.	Yes	N/A	Complete application located in Resource Manual Appendix.

New Mexico Modified Combined Application Project (NMCAP)

If you live in the Northeast part of the County/City:
4330 Cutler NE
Albuquerque, NM 87110
Mon-Fri 8:00 AM-4:30 PM
Phone (505) 222-9600 Fax (505) 222-9650

If you live in the Northwest part of the County/City:
1041 Lamberton Place NE
Albuquerque, NM 87125
Mon-Fri 8:00 AM-4:30 PM
Phone (505) 841-7700 Fax (505) 841-7754

If you live in the Southeast part of the County/City:
1711 Randolph Rd SE
Albuquerque, NM 87106
Mon-Fri 8:00 AM-4:30 PM
Phone (505) 383-2600 Fax (505) 383-2105

Toll Free (800) 432-6217

If you live in the Southwest part of the County/City:
3280 Bridge Blvd. SW
Albuquerque, NM 87195
Mon-Fri 8:00 AM-4:30 PM
Phone (505) 841-2300 Fax (505) 841-2381

Description of Service	Eligibility Criteria	Services for Children	Contact Information	How Do I Get this Service?
NMCAP is a New Mexico Human Services Department program that makes it easier for people who get Supplemental Security Income (SSI) to get food assistance.	You may receive NMCAP food assistance if: you get SSI (if married and living with your spouse, he/she also receives SSI) are 22 years of age or older, do not receive income from work, buy and fix meals separately from the other people at home, have no dependent children younger than 22 living at home, and you do not receive tribal commodities.	No	N/A	Complete application.

Low Income Home Energy Assistance Program - LIHEAP

If you live in the Northeast part of the County/City:
4330 Cutler NE
Albuquerque, NM 87110
Mon-Fri 8:00 AM-4:30 PM
Phone (505) 222-9600 Fax (505) 222-9650

If you live in the Northwest part of the County/City:
1041 Lamberton Place NE
Albuquerque, NM 87125
Mon-Fri 8:00 AM-4:30 PM
Phone (505) 841-7700 Fax (505) 841-7754

If you live in the Southeast part of the County/City:
1711 Randolph Rd SE
Albuquerque, NM 87106
Mon-Fri 8:00 AM-4:30 PM
Phone (505) 383-2600 Fax (505) 383-2105

Toll Free (800) 432-6217

If you live in the Southwest part of the County/City:
3280 Bridge Blvd. SW
Albuquerque, NM 87195
Mon-Fri 8:00 AM-4:30 PM
Phone (505) 841-2300 Fax (505) 841-2381

Description of Service	Eligibility Criteria	Services for Children	Contact Information	How Do I Get this Service?
LIHEAP assists eligible persons and families with their heating and cooling costs.	Application Form - completed and signed including Social Security Numbers for all applying for help Identity – for one adult Citizen Immigrant Status– for all applying for help Disability– only give proof if you are not getting disability income Income – only give proof when you are not getting other benefits from HSD or your income has changed. When you give proof, provide proof of income from the most recent 30 days or all from last month. Heating/Cooling Costs: Include your account number. Only give proof of your highest energy cost in the last 12 months. If your bill was more than $160.00, Crisis LIHEAP/HSD can help you faster if you have disconnected utility service, disconnect notice or almost out of wood, propane or other bulk fuels.	No	N/A	Complete application.

Refugee Resettlement Program

If you live in the Northeast part of the County/City:
4330 Cutler NE
Albuquerque, NM 87110
Mon-Fri 8:00 AM-4:30 PM
Phone (505) 222-9600 Fax (505) 222-9650

If you live in the Northwest part of the County/City:
1041 Lamberton Place NE
Albuquerque, NM 87125
Mon-Fri 8:00 AM-4:30 PM
Phone (505) 841-7700 Fax (505) 841-7754

If you live in the Southeast part of the County/City:
1711 Randolph Rd SE
Albuquerque, NM 87106
Mon-Fri 8:00 AM-4:30 PM
Phone (505) 383-2600 Fax (505) 383-2105

Toll Free (800)432-6217

If you live in the Southwest part of the County/City:
3280 Bridge Blvd. SW
Albuquerque, NM 87195
Mon-Fri 8:00 AM-4:30 PM
Phone (505) 841-2300 Fax (505) 841-2381

Description of Service	Eligibility Criteria	Services for Children	Contact Information	How Do I Get this Service?
RRP provides financial and medical assistance as well as other support services to help refugees acclimate to american society and to learn English to obtain employment.	The Refugee Resettlement Program (RRP) assists refugees, regardless of national origin, in becoming self-sufficient as quickly as possible.	Yes	N/A	Contact your local ISD office.

Medical Assistance

If you live in the Northeast part of the County/City:
4330 Cutler NE
Albuquerque, NM 87110
Mon- Fri 8:00 AM-4:30 PM
Phone (505) 222-9600 Fax (505) 222-9650

If you live in the Northwest part of the County/City:
1041 Lamberton Place NE
Albuquerque, NM 87125
Mon-Fri 8:00 AM-4:30 PM
Phone (505) 841-7700 Fax (505) 841-7754

If you live in the Southeast part of the County/City:
1711 Randolph Rd SE
Albuquerque, NM 87106
Mon-Fri 8:00 AM-4:30 PM
Phone (505)383-2600 Fax (505) 383-2105

Toll Free (800) 432-6217

If you live in the Southwest part of the County/City:
3280 Bridge Blvd. SW
Albuquerque, NM 87195
Mon-Fri 8:00 AM-4:30 PM
Phone (505) 841-2300 Fax (505) 841-2381

Description of Service	Eligibility Criteria	Services for Children	Contact Information	How Do I Get this Service?
Medicaid is a joint federal and state program that pays for health care to New Mexicans who are eligible for Medicaid benefits.	Individuals become eligible for New Mexico Medicaid when they meet the specific criteria for one of the Medicaid eligibility categories. Income Support Division offices make eligibility determinations for Medicaid.	Yes	N/A	Contact your local ISD office.

Behavioral Health Services Division

If you live in the Northeast part of the County/City:
4330 Cutler NE
Albuquerque, NM 87110
Mon-Fri 8:00 AM-4:30 PM
Phone (505) 222-9600 Fax (505) 222-9650

If you live in the Northwest part of the County/City:
1041 Lamberton Place NE
Albuquerque, NM 87125
Mon-Fri 8:00 AM-4:30 PM
Phone (505) 841-7700 Fax (505) 841-7754

If you live in the Southeast part of the County/City:
1711 Randolph Rd SE
Albuquerque, NM 87106
Mon-Fri 8:00 AM-4:30 PM
Phone (505) 383-2600 Fax (505) 383-2105

Toll Free (800) 432-6217

If you live in the Southwest part of the County/City:
3280 Bridge Blvd. SW
Albuquerque, NM 87195
Mon-Fri 8:00 AM-4:30 PM
Phone (505) 841-2300 Fax (505) 841-2381

Description of Service	Eligibility Criteria	Services for Children	Contact Information	How Do I Get this Service?
BHSD helps ensure access to mental health and substance abuse services reducing the uninsured gap in New Mexico and increasing Medicaid funding for behavioral health services.	The custodial parent in need of assistance obtaining child support or a non-custodial parent wanting to establish a formal child support plan.	Yes	N/A	Complete application for services and provide requested documents.

Child Support Enforcement Division

County Office 3 - Serving North Bernalillo & Torrance Counties
1010 18th ST NW
Albuquerque, NM 87104

County Office 7 - Serving South Bernalillo County
1015 Tijeras, NW, Suite 100
Albuquerque, NM 87102-2909

Mon-Fri 8:00 AM-5:00 PM

Within New Mexico (800) 288-7207 https://elink.hsd.state.nm.us/clink/ **Outside New Mexico** (800) 585-7631

Description of Service	Eligibility Criteria	Services for Children	Contact Information	How Do I Get this Service?
CSED helps locate missing parents, establishes legal paternity, and oversees child support orders.	The custodial parent in need of assistance obtaining child support or a non-custodial parent wanting to establish a formal child support plan.	Yes	N/A	Complete application for services and provide requested documents. Application located in the Resource Manual Appendix.

Food Services

FOOD PANTRIES

Roadrunner Food Bank 2645 Baylor SE Albuquerque, NM 87106 Phone (505) 217-1066 www.nmfoodbanks.org				
Description of Service Mobile food pantry.	**Eligibility Criteria** None	**Services for Children** No	**Contact Information** N/A	**How Do I Get this Service?** Appear at the address above the second Tuesday of each month for non-perishable food items. First come first served.
Citadel Salvation Army Church 4301 Bryn Mawr NE Albuquerque, NM 87107 Phone (505) 872-1171				
Description of Service Provides 1 box of free food once monthly for no charge.	**Eligibility Criteria** None	**Services for Children** No	**Contact Information** N/A	**How Do I Get this Service?** Appear at the above address M through TH from 8:30 AM-11:00 AM, and from 1:30 PM-3:00 PM.
ABQ Indian Center 105 Texas SE Albuquerque, NM 87108 Phone (505) 268-4418				
Description of Service 2nd Thursday of each month government commodity food is issued.	**Eligibility Criteria** Must be Native American	**Services for Children** No	**Contact Information** N/A	**How Do I Get this Service?** Fill out application at the center & must show proof of residence and ID. Service provided for one year.

Highland Baptist Church 417 Palomas SE A Albuquerque, NM 87108 Phone (505) 256-1682				
Description of Service Provides food boxes to the needy once every 3 months.	**Eligibility Criteria** Based on your zip code.	**Services for Children** No	**Contact Information** N/A	**How Do I Get this Service?** You must bring a valid photo ID and utility bill or lease. Arrive at 12:30 PM on TU or TH. You will be interviewed and receive a number. You must live in the following zip codes: 87102, 87106, 87110, 87108 and 87123.
Commodities Supplemental Food Program 300 Menaul NW A Albuquerque, NM 87107 Phone (505) 242-6777				
Description of Service Provides non-perishable food items to the following NM residents: women who are pregnant, breastfeeding or have an infant under 12 months, children under age 6 (if not on WIC), and seniors 60 years and older.	**Eligibility Criteria** Must meet income requirement which is determined by the center.	**Services for Children** No	**Contact Information** N/A	**How Do I Get this Service?** Bring valid photo ID, proof of income, utility bill, and for pregnant women, bring proof of pregnancy. Certification lasts 6 months.

Jewish Community Center 5520 Wyoming NE A Albuquerque, NM 87109 Phone (505) 291-1818				
Description of Service Provides food boxes to zip codes to 87109, 87110, 87111, 87112, 87113, 87122 & 87123. 87123 SE does not qualify. The zip code must be 87123 NE.	**Eligibility Criteria** Must live in specific zip code areas.	**Services for Children** No	**Contact Information** N/A	**How Do I Get this Service?** Valid photo ID required, working telephone number, proof of dependent children and registration form must be filled out at center. There are no deliveries, so the client is advised by phone when the pick-up date and time is. The center will provide food 1 time if they are not in the center's service area but will direct the client to food service centers in their zip code.

Storehouse, Inc 106 Broadway SE A Albuquerque, NM 87102 Phone (505) 842-6491				
Description of Service Provides non-perishable food items to those in need.	**Eligibility Criteria** Must provide NM ID card or driver license. Birth Certificate required for children under the age of 18.	**Services for Children** No	**Contact Information** N/A	**How Do I Get this Service?** Food is distributed TU-SAT from 8:45 AM-11:00 AM. It is highly recommended that customers arrive early. Numbers are issued to customers, and customers are served in number order.

All Faith's Receiving Home 1709 Moon NE A Albuquerque, NM 87112 Phone (505) 271-0329				
Description of Service Will provide food boxes for families receiving counseling services.	**Eligibility Criteria** Must be receiving counseling services.	**Services for Children** No	**Contact Information** Barbara or Michelle	**How Do I Get this Service?** Call Barbara or Michelle for an intake interview.

Project Share 1515 Yale SE A Albuquerque, NM 87106 Phone (505) 242-5677				
Description of Service Provides food boxes based on the size of the family once every 30 days.	**Eligibility Criteria** None	**Services for Children** No	**Contact Information** N/A	**How Do I Get this Service?** Appear at the above address M, TU, TH & F from 12:30 PM-3:00 PM. Each family member must provide a valid photo ID.

ABQ Rescue Mission 525 2nd SW Albuquerque, NM 87102 Phone (505) 346-4673 www.abqrescue.org				
Description of Service Provides food boxes once every 2 months.	**Eligibility Criteria** None	**Services for Children** No	**Contact Information** James at extension 230	**How Do I Get this Service?** Call James & provide the number of members in your household, including children. No deliveries, but pickups scheduled M-F from 1:00 PM-2:00 PM.
Heaven Bound Ministries 4311 12th NW Albuquerque, NM 87107 Phone (505) 343-0544				
Description of Service Provides food boxes to families.	**Eligibility Criteria** None	**Services for Children** No	**Contact Information** N/A	**How Do I Get this Service?** Call the above number and provide name, address & phone number to order a food box. Food boxes can be picked up on W from 7:45 PM-8:15 PM. When the box is picked up you must bring a valid photo ID or current driver license **AND** utility bill which shows your current address.
Glory Christian Fellowship 2417 Wyoming NE Albuquerque, NM 87112 Phone (505) 275-9623				
Description of Service Food boxes are provided to the needy.	**Eligibility Criteria** A valid photo ID is required.	**Services for Children** No	**Contact Information** N/A	**How Do I Get this Service?** Appear at the center on TU or TH from 9:00 AM-12:00 PM, or F from 9:00 AM-3:00 PM.

St. Michael's & All Angels Episcopal Church 601 Montano NW Albuquerque, NM 87107 Phone (505) 345-8147				
Description of Service Provides food boxes to the needy.	**Eligibility Criteria** None	**Services for Children** No	**Contact Information** N/A	**How Do I Get this Service?** Appear at the church 9:00 AM-10:00 AM on TU. Bring valid photo ID and proof of residence, such as a utility bill.

Mount Olive Baptist Church 2401 University SE Albuquerque, NM 87106 Phone (505) 242-8331				
Description of Service Provides food boxes to the needy.	**Eligibility Criteria** None	**Services for Children** No	**Contact Information** N/A	**How Do I Get this Service?** Call the above number and leave your name & phone number. Food boxes are given out on W evenings between 5:30 PM-6:30 PM.

San Jose Parish 2401 Broadway SE Albuquerque, NM 87102 Phone (505) 242-3658 X105				
Description of Service Provides food boxes to the needy.	**Eligibility Criteria** Must live in 87102 zip code area.	**Services for Children** No	**Contact Information** N/A	**How Do I Get this Service?** Food boxes are given out M-F from 10:00 AM-10:00 PM. Must bring a photo ID and proof of address such as a utility bill. Only one food box per month will be given to the same family.

The Church 3021 Todos Santos NW Albuquerque, NM 87121 Phone (505) 315-7447				
Description of Service Food boxes are provided on Saturday at 10:00 AM.	**Eligibility Criteria** Must live in Albuquerque.	**Services for Children** No	**Contact Information** Yvonne	**How Do I Get this Service?** Provide a valid photo ID and proof, such as a utility bill, which shows that you live in Albuquerque. A food box will be given at the end and the beginning of the month, depending on supply.
Rio Grande Food Project 600 Coors NW A Albuquerque, NM 87121 Phone (505) 831-3778				
Description of Service Provides food boxes to the needy.	**Eligibility Criteria** None	**Services for Children** No	**Contact Information** N/A	**How Do I Get this Service?** Bring a valid photo ID and birth certificate for children under 18. Food boxes are given out M, W & F from 10:00 AM-2:00 PM and on SAT from 9:00 AM-12:00 PM.
Cathedral of St. John's Food Pantry 318 Silver SW Albuquerque, NM 87102 Phone (505) 247-1583				
Description of Service Provides food boxes to the needy.	**Eligibility Criteria** None	**Services for Children** No	**Contact Information** N/A	**How Do I Get this Service?** Call the registration volunteer on M from 8:30 AM-10:00 AM to arrange for pick-up. You **must** speak with registration staff prior to approval. Phone messages will not be considered for registration. The staff member will advise of pick-up day & time.

First Unitarian Church 3701 Carlisle NE Albuquerque, NM 87110 Phone (505) 884-1801				
Description of Service Provides non-perishable food items to those in need.	**Eligibility Criteria** None	**Services for Children** No	**Contact Information** N/A	**How Do I Get this Service?** Appear at the above address on W at 1:30 PM.
Holy Family Parish 562 Sunset SW Albuquerque, NM 87105 Phone (505) 842-5426				
Description of Service Provides non-perishable food items to those in need.	**Eligibility Criteria** You must live in the South Valley from Sunset to Old Coors.	**Services for Children** No	**Contact Information** N/A	**How Do I Get this Service?** Appear at the above address on TU or TH from 9:00 AM-11:00 AM. Must bring a valid photo ID and utility bill verifying that you live in the service area. For questions, call the above number. You may pick up 2 food boxes per month.
Casa Esperanza 1005 Yale NE Albuquerque, NM 87106 Phone (505) 277-9880				
Description of Service Provides food boxes to the needy.	**Eligibility Criteria** None	**Services for Children** No	**Contact Information** N/A	**How Do I Get this Service?** Food boxes are given out on a walk-in basis M-F from 8:00 AM-4:00 PM, SAT from 8:00 AM-1:00 PM and SUN from 8:00 AM-3:00 PM. Bring a valid photo ID. One food box per household per week.

City of Albuquerque Food Pantries

Los Griegos	Alamosa	John Marshall	East Central
1231 Candelaria Rd NW Albuquerque, NM 87107 Phone (505) 761-4050	6900 Gonzales Rd SW Albuquerque, NM 87121 Phone (505) 836-8800	1500 Walter SE Albuquerque, NM 87102 Phone (505) 848-1345	217 San Pablo SE Albuquerque, NM 87108 Phone (505) 256-2070

Description of Service	Eligibility Criteria	Services for Children	Contact Information	How Do I Get this Service?
Provides food non-perishable food items to those in need.	None	No	N/A	Call one of the above numbers & provide your address (utility bill) & the pantry will direct which center will supply the food box depending on which area of the city you live. ID is required at time of pick-up. One time only food box.

Grant Chapel

7920 Claremont NE A
Albuquerque, NM 87110
Phone (505) 293-1300

Description of Service	Eligibility Criteria	Services for Children	Contact Information	How Do I Get this Service?
Provides food boxes to the needy.	None	No	N/A	Food boxes are given out on a walk-in basis on W from 10:00 AM-1:00 PM. You must have a valid photo ID and you may obtain a food box once per month.

SOUP KITCHENS

ABQ Rescue Mission 505 2nd St SW Albuquerque, NM 87102 Phone (505) 346-4673				
Description of Service Provides breakfast and dinner at the mission.	**Eligibility Criteria** First come first served.	**Services for Children** Yes	**Contact Information** N/A	**How Do I Get this Service?** Appear at the above location M-SAT. Breakfast served from 6:00 AM-7:00 AM and dinner is from 5:00 PM-6:00 PM.
First United Methodist Church 314 Lead SW Albuquerque, NM 87102 Phone (505) 243-5646				
Description of Service Lunch provided for 275-350 people every Monday at 12:00 PM.	**Eligibility Criteria** None	**Services for Children** Yes	**Contact Information** N/A	**How Do I Get this Service?** Appear at the above address on Monday. First come first served.
Good Shepherd Center 218 Iron SW Albuquerque, NM 87102 Phone (505) 243-2527				
Description of Service Provides meals free of charge.	**Eligibility Criteria** None	**Services for Children** Yes	**Contact Information** N/A	**How Do I Get this Service?** Mealtimes are M, TU, W & and F at 3:15 PM. SAT meal is at 11:30 AM. First come first served.

Noon Day Ministry 101 Broadway NE Albuquerque, NM 87102 Phone (505) 246-8001				
Description of Service **DAY SHELTER** which is open TU, W, TH & F from 9:00 AM-4:00 PM. Services provided are showers, clothing, telephones, laundry, pastoral counseling and haircuts. At noon a hot lunch is served including meat, vegetables & dessert.	**Eligibility Criteria** None	**Services for Children** Yes	**Contact Information** N/A	**How Do I Get this Service?** Walk in to the ministry TU-SAT.

CLOTHING SERVICES

Professional, Everyday, Children, Diapers

All Faith's Receiving Home 1709 Moon NE A Albuquerque, NM 87112 Phone (505) 271-0329				
Description of Service Provides clothing to the needy who are receiving counseling services at the center.	**Eligibility Criteria** Must be receiving counseling services to qualify for clothing.	**Services for Children** Yes	**Contact Information** Barbara or Michelle	**How Do I Get this Service?** Call Barbara or Michelle for intake interview.
ABQ Rescue Mission 525 2nd SW Albuquerque, NM 87102 Phone (505) 346-4673				
Description of Service Provides clothing to the needy.	**Eligibility Criteria** None	**Services for Children** No	**Contact Information** N/A	**How Do I Get this Service?** Females may appear at the mission M-F at 1:30 PM for clothing. Men may arrive at 1:30 PM M-SAT & take a number for clothing. Men's clothes are provided at 3:00 PM.
Bargain Box Thrift Store 5211 Lomas NE A Albuquerque, NM 87110 Phone (505) 265-0443				
Description of Service Thrift Store that will provide needy men, women & children with every day and work clothing. $60 voucher obtained from YMCA. They have a limited supply of children's clothes.	**Eligibility Criteria** None	**Services for Children** Yes	**Contact Information** N/A	**How Do I Get this Service?** Hours of Operation are TU-SAT from 10:00 AM-4:00 PM. Obtain voucher from YWCA and appear with ID to redeem voucher.

Joy Junction 4500 Second SW A Albuquerque, NM 87105 Phone (505) 877-6967 www.joyjunction.org				
Description of Service Provides free clothes to the needy.	**Eligibility Criteria** None	**Services for Children** Yes	**Contact Information** N/A	**How Do I Get this Service?** Must go to shelter and will be provided with clothes.
YWCA 210 Truman NE Suite A Albuquerque, NM 87108 Phone (505) 254-9922				
Description of Service $60 clothing vouchers provided to men & women to be used at the Bargain Box Thrift Store.	**Eligibility Criteria** None	**Services for Children** Yes	**Contact Information** N/A	**How Do I Get this Service?** Hours of Operation are M-F from 8:00 AM-5:00 PM. Appear with a valid photo ID and a clothing voucher will be provided.
Noon Day Ministry 101 Broadway NE A Albuquerque, NM 87102 Phone (505) 246-8001				
Description of Service Provides free clothing to needy men, women & children.	**Eligibility Criteria** None	**Services for Children** Yes	**Contact Information** N/A	**How Do I Get this Service?** Appear at the ministry from 9:00 AM-11:00 AM TU-F.

Diapers for Children City of Albuquerque Community Centers				
Description of Service Diapers are provided when they are in stock.	**Eligibility Criteria** Must be a resident of the Community Center's area.	**Services for Children** Yes	**Contact Information** Call the phone numbers, provide your zip code and you will be directed to the appropriate center.	**How Do I Get this Service?** Call the following Community Centers: **Alamosa Community Center**-Serves the SW quadrant of Albuquerque- (505) 836-8800 6900 Gonzales Rd SW ABQ, NM 87121 **Los Griegos Community Center**-Serves 87107 & 87109 zip codes- (505) 761-4050 1231 Candelaria NW ABQ, NM 87107 **East Central Community Center**-Serves 87108 & 87123 zip codes- (505) 256-2070 217 San Pablo SE ABQ, NM 87108
Susan's Legacy 6721 Academy NE #A Albuquerque, NM 87109 Phone (505) 843-8450				
Description of Service Free clothing for women.	**Eligibility Criteria** Women only.	**Services for Children** No	**Contact Information** N/A	**How Do I Get this Service?** Call the above number to schedule an appointment to receive clothing.

SERVICES for WOMEN and CHILDREN

A Peaceful Habitation 12208 Apache NE Albuquerque, NM 87112 Phone (505) 440-5937 www.apeacefulhabitation.org				
Description of Service A spiritually based, sober living house that requires Bible study.	**Eligibility Criteria** Women	**Services for Children** No	**Contact Information** Leticia	**How Do I Get this Service?** Security Deposit $100.00 and rent is $375.00 monthly. Application available in Resource Manual Appendix.

ABQ Rescue Mission 525 2nd ST SW Albuquerque, NM 87102 Phone (505) 346-4673 www.abqrescue.org				
Description of Service 12-18 month spiritually based substance abuse program for women. Will store meds, but offender must be able to self-administer.	**Eligibility Criteria** Determined by Rene. No wheelchairs.	**Services for Children** No	**Contact Information** Rene	**How Do I Get this Service?** Call Rene for an interview and complete application located in the Resource Manual Appendix.

First Nations Community Health 5608 Zuni SE A Albuquerque, NM 87106 Phone (505) 262-2481				
Description of Service Dental, medical, behavioral health, WIC, diabetes program, and Medicaid assistance provided to women & children.	**Eligibility Criteria** Outreach Coordinator evaluates the client and determines what needs the client has. Open to all ethnic groups.	**Services for Children** Yes	**Contact Information** Call above number and ask for the Outreach Coordinator.	**How Do I Get this Service?** Call above number for appointment. If an offender is involved with the Men's or Women's Recovery Centers, there is not a waiting list. Operating hours are 8:00 AM-9:00 PM M-F and 9:00 AM-1:00 PM SAT. There may be a waiting list for others.
All Faith's Receiving Home 1709 Moon NE ABQ, NM 87112 Phone (505) 271-0329				
Description of Service Out-patient counseling services provided to children with behavioral problems and mental health issues. Will provide counseling to adult family members to encourage child's healing. **Daycare** is also provided in their North Valley location. La Solana del Valle Daycare can be reached at (505) 345-8938. The daycare has a 5 star approval rating from CYFD.	**Eligibility Criteria** Determined at intake interview.	**Services for Children** Yes	**Contact Information** Barbara or Michelle.	**How Do I Get this Service?** Call Barbara or Michelle to schedule intake interview. Call the Daycare directly to arrange services.

Barrett House Shelter 10300 Constitution NE Albuquerque, NM 87112 Phone (505) 246-9244 www.barrettfoundation.org				
Description of Service Women & children 28 day stay. Provides meals, referrals for employment, housing and supportive services. Not equipped for escapes from domestic violence.	**Eligibility Criteria** No reservations. Must call at 8:00 AM to ensure availability.	**Services for Children** Yes	**Contact Information** Whitney	**How Do I Get this Service?** Call Whitney.

Susan's Legacy 6721 Academy NE #A Albuquerque, NM 87109 Phone (505) 843-8450				
Description of Service Outpatient counseling for women who have substance abuse and mental health issues.	**Eligibility Criteria** Women only. Medicaid accepted. Grant monies may be available if you do not have Medicaid.	**Services for Children** No	**Contact Information** N/A	**How Do I Get this Service?** Call the above number to schedule an appointment for an intake interview. Susan's Legacy also has free clothing.

Bridges Supportive Housing 10300 Constitution NE Albuquerque, NM 87112 Phone (505) 246-9244 www.barrettfoundation.org				
Description of Service Provides supportive transitional living to women & children. Case management includes weekly home visits and monthly life-skills training to ensure at the end of the 2 year program they have the knowledge & skills to live independently and be contributing members of society.	**Eligibility Criteria** Women must be employed and demonstrate a strong desire to become independent.	**Services for Children** Yes	**Contact Information** Kim	**How Do I Get this Service?** Call Kim for phone interview. Pay 30% of income for rent.
Casa Milagro 2818 Cuervo NE Albuquerque, NM 87110 Phone (505) 883-8870 www.barrettfoundation.org				
Description of Service 7-24 month program for women who are 35 years or older and have a history of mental health issues & chronic homelessness. Facility will distribute meds. Must participate in self-improvement activities 20 hours weekly such as: AA, NA, therapy, church, and anger management. Will assist with GA, disability, etc.	**Eligibility Criteria** Must be med-compliant. Must be clean & sober for 3 months & must provide proof of treatment, otherwise 6 months sobriety requirement.	**Services for Children** No	**Contact Information** Rita	**How Do I Get this Service?** Call Rita for screening & phone interview. Pay 30% of income before taxes for rent. If unemployed, client is responsible for travel to interviews. Rent will be charged from time of admission once client becomes employed or is on public assistance.

Casa Socorro 10300 Constitution NE Albuquerque, NM 87110 Phone (505) 246-9244 www.barrettfoundation.org				
Description of Service Permanent housing program for single women who have been chronically homeless. A case manager visits them weekly to ensure their success at independent living.	**Eligibility Criteria** Kim makes determination.	**Services for Children** No	**Contact Information** Kim	**How Do I Get this Service?** Call Kim. Pay 30% of income before taxes for rent.

Dismas House 701 Candelaria NW Albuquerque, NM 87107 Phone (505) 343-0746 www.dismashousenewmexico.org				
Description of Service 3 month sober living program for women. Residents are required to participate in life skills programs 5 nights weekly on site. Program assists with co-occurring disorders, but client must be med-compliant and able to self-administer.	**Eligibility Criteria** No sex offenders, recent gang involvement, arsonists or recent history of extreme violence. 6:00 PM curfew with dinner requirement. Meals provided.	**Services for Children** No, but program encourages family counseling & family visitation	**Contact Information** Cheryl	**How Do I Get this Service?** Phone interview required with Cheryl. Informational brochure located in the Resource Manual Appendix. PPD may refer offenders to Dismas when re-integration is overwhelming. $900.00 monthly with possibility of $400.00 month subsidy which is determined by PO. If offender is on Community Corrections, CC will pay for 2 months of service at full rate.

Footprints Ministry 231 Sierra SE Albuquerque, NM 87108 Phone (505) 508-4605 or (505) 804-5004 www.footprintsministry.org				
Description of Service Faith based residential program that provides a home-like environment for female parolees & their children. Will house & support women for a minimum of 6 months & maximum of 1 year dependent upon needs. Staff includes program directors, a therapist, drug counselor and 2 house monitors. Staff will work with those who are indigent.	**Eligibility Criteria** Cannot accept clients on narcotic pain medications.	**Services for Children** Yes	**Contact Information** Dietra	**How Do I Get this Service**? Call Dietra for phone interview. If not working or enrolled in school, client is expected to pay 1/3 of their income toward rent. Security deposit of $150.00 is charged.

Casa Verde 10300 Constitution NE Albuquerque, NM 87112 Phone (505) 246-9244 www.barrettfoundation.org				
Description of Service Affordable, permanent housing for 16 women living with chronic mental illness. Must be able to live independently, no case managers on site, and must be able to self-medicate.	**Eligibility Criteria** Michael makes determination	**Services for Children** No	**Contact Information** Michael	**How Do I Get this Service?** Call Michael for phone interview. Pay 30% of income for rent. Residents pay their own utilities.

Crossroads Program 805 Tijeras NE Albuquerque, NM 87102 Phone (505) 242-1010 www.crossroads.org				
Description of Service Housing for dually diagnosed women. Must be able to self-medicate.	**Eligibility Criteria** Joe makes determination	**Services for Children** Yes	**Contact Information** Joe	**How Do I Get this Service?** Complete application located in Resource Manual Appendix. Pay 30% of income for rent.
Joy Junction 4500 2nd SW Albuquerque, NM 87105 Phone (505) 877-6967 www.joyjunction.org				
Description of Service Bible based program for men, women & children which lasts for 9 months. Zero tolerance for drug/alcohol abuse or violence during client stay. No fraternizing with other residents.	**Eligibility Criteria** No violent crime convictions. Client must work 32-40 hours weekly on site.	**Services for Children** Yes	**Contact Information** Anita	**How Do I Get this Service?** Interview must be conducted in person. NMCD Classification Officer may call Anita in consideration for the 9 month program. Inmates may also send a letter to Anita 6 months prior to release advising of release date. Joy Junction may pick up offender for interview depending on their location and provided offender makes prior arrangements by phone.

Maya's Place 640 Grove SE Albuquerque, NM 87108 Phone (505) 266-0110 www.crossroads.org				
Description of Service 6 month program for dually diagnosed women who must be able to self-medicate. Very structured program with curfews, no cell phones or visitors the 1st month. Vocational counselor, family specialist, and case manager on site. Daily groups include relapse prevention, life skills, domestic violence, nutrition and medication.	**Eligibility Criteria** Will accept only Bernalillo County residents who have ties to the community.	**Services for Children** No	**Contact Information** Rebecca	**How Do I Get this Service?** Pay 30% of income for rent. Must provide own food, but assistance in obtaining food stamps is available. Required to attend 12 step meetings weekly & must obtain sponsor.

Neutral Corner 118 Dartmouth SE Albuquerque, NM 87106 Phone (505) 255-0007				
Description of Service Provides court-ordered or mutual visitation child exchange.	**Eligibility Criteria** Determined during interview	**Services for Children** Yes	**Contact Information** N/A	**How Do I Get this Service?** Call for an appointment and interview. Services are provided on a sliding scale fee.

New Life Homes 1404 Pinnacle NE Albuquerque, NM 87112 Phone (505) 293-7553 www.newlifehomesnm.com				
Description of Service Provides permanent supportive housing for females & males who have mental illness, physical disabilities, the elderly, and persons who are homeless. Housing Centers have community rooms, computers and computer training, on site managers, food, and service coordination to ensure that residents receive the support services they need to avoid premature institutionalization.	**Eligibility Criteria** Does accept felons, but criminal history will be reviewed prior to arrival.	**Services for Children** No	**Contact Information** John	**How Do I Get this Service?** Call John for phone interview. Pay $280.00 monthly for rent. Not suitable for parole plans as John prefers the client see the housing prior to renting. There may be a waiting list.

Precious Gifts 701 57th NW Albuquerque, NM 87108 Phone (505) 688-4608				
Description of Service Sober living house for women. 90 day commitment. Community support resources provided if offender cannot stay for the full 90 days.	**Eligibility Criteria** Must be able to work. Medications are screened. Must be involved in 12 step recovery.	**Services for Children** No	**Contact Information** Bonnie	**How Do I Get this Service?** Face to face interview with Bonnie. Complete application located in Resource Manual Appendix. Pay $110.00 weekly for rent

SAFE House PO Box 25363 Albuquerque, NM 87125 Local Phone (505) 247-4219 office Toll Free (800) 773-3645 Statewide DV Hotline Toll Free (800) 799-7233 National DV Hotline http://safehousenm.org/				
Description of Service **Emergency Shelter** services for women, children & males who are victims of **Domestic Violence.** Length of stay is up to 90 days. Therapists are on site and counseling is free. If the victim chooses to not stay there, outpatient counseling is provided for no charge.	**Eligibility Criteria** Phone interview determines eligibility	**Services for Children** Yes	**Contact Information** Victoria	**How Do I Get this Service?** DV Victims may call the local toll free number and will have a phone interview to determine eligibility.
St. Martin's Hospitality Center 1201 3rd NW Albuquerque, NM 87102 Phone (505) 766-6876 www.smhc.org				
Description of Service Emergency shelter for men, women & children that provides morning meal, showers & storage. For those with mental health & substance abuse issues, job development & homelessness, community resource assistance is provided.	**Eligibility Criteria** None	**Services for Children** Yes	**Contact Information** Heather	**How Do I Get this Service?** In-person interview with Heather for long-term services. Overnight stays are on a first come first serve basis.

Transitional Living Services 5601 Domingo NE Albuquerque, NM 87108 Phone (505) 268-5295 www.tls-nm.org				
Description of Service TLS provides community support services and housing options that empower men & women to improve their lives. Residential services range from 24 hour supervised settings to semi-independent and independent living. Case management and counseling are offered as support services. Many clients eventually return to work or school with the help of medication, therapy, community support and socialization.	**Eligibility Criteria** Must have Medicaid, SSI, Social Security card and full psychiatric evaluation in the last 6 months. Must have a psychiatric diagnosis. 18 years of age or older.	**Services for Children** N/A	**Contact Information** David Berger	**How Do I Get this Service?** Complete application located in Resource Manual Appendix. Pay 30 % of monthly income for rent.

NM Women's Recovery Academy 6000 Isleta SW Albuquerque, NM 87105 Phone (505) 565-8995				
Description of Service 6 month residential program for women who have substance abuse and mental health issues.	**Eligibility Criteria** Barbara determines eligibility.	**Services for Children** Considered on a case by case basis.	**Contact Information** Barbara	**How Do I Get this Service?** NMCD Classification Officer refers offender to program. All current legal documentation must be forwarded to Barbara.

Women's Housing Coalition 3005 San Pedro NE Albuquerque, NM 87110 Phone (505) 884-8856				
Description of Service 21 unit sober living apartment complex. No males allowed on the premises. Provides housing only.	**Eligibility Criteria** Will accept only petty crime offenders. Must be self-sufficient-either working or attending school.	**Services for Children** Dependent under-age children only.	**Contact Information** Angie	**How Do I Get this Service?** Must have in-person interview after release from prison. 1 bedroom apartment $310.00 2 bedroom $340.00-$385.00 per month

Endorphin Power Company Phone (505) 268-3372 www.endorphinpower.org				
Description of Service The Endorphin Power Company (EPC) has 19 dormitory style, single occupancy, transitional housing units available to help newly sober men & women stay sober and transition back into society. EPC is a therapeutic environment which stresses exercise, education, volunteerism and community as means of therapy. This is a community of people interested in helping individuals who truly want to overcome their addictions.	**Eligibility Criteria** Determined by Jeff.	**Services for Children** No	**Contact Information** Jeff	**How Do I Get this Service?** Call Jeff at the above number to make an appointment. Prior to entry into the program, prospective residents must participate in service work for 1 hour daily for one week to decide if they want to be a part of the community. The current residents then vote on whether the applicant is a good fit. $650.00 required to move in, and $430.00 monthly thereafter.

Heaven Bound Ministries 4311 12th NW Albuquerque, NM 87107 Phone (505) 343-0544				
Description of Service State operated daycare through Children Youth & Families Department.	**Eligibility Criteria** Mother must be employed or in school.	**Services for Children** Yes	**Contact Information** N/A	**How Do I Get this Service?** Call above number to find out if there is a waiting list.

Children Youth & Families Department 3401 Pan American Freeway NE Albuquerque, NM 87107 Phone (505) 841-4802				
Description of Service State operated daycares.	**Eligibility Criteria** There are income guidelines depending on the size of the household. Must be working or in school, or on TANF & looking for work.	**Services for Children** Yes	**Contact Information** N/A	**How Do I Get this Service?** Must call for appointment. At the appointment, provide proof of residence such as a utility bill under your name. Bring Medicaid cards or Birth Certificates for each child. If approved, call (505) 277-7900 to find a daycare that accepts CYFD funding.
Diapers for Children **City of Albuquerque Community Centers**				
Description of Service Diapers provided when in stock.	**Eligibility Criteria** Must be a resident of the community center's area.	**Services for Children** Yes	**Contact Information** Call the phone numbers and provide your zip code, and you will be directed to the appropriate center.	**How Do I Get this Service?** Call the following Community Centers: **Alamosa Community Center**-Serves the SW quadrant of Albuquerque (505) 836-8800 6900 Gonzales Rd SW Albuquerque, NM 87121 **Los Griegos Community Center**-Serves 87107 & 87109 zip codes (505) 761-4050 1231 Candelaria NW Albuquerque, NM 87107 **East Central Community Center**-Serves 87108 & 87123 zip codes (505) 256-2070 217 San Pablo SE Albuquerque, NM 87108

Family Reunification/Parenting

Angel Tree/Angel Tree Camping PO Box 1550 Merrifield, VA 22116-1550 Phone (800) 552-6435 www.angeltree.org				
Description of Service Provides religious ministry and support to the children and families of incarcerated people by distributing holiday gifts and providing a children's camping program	**Eligibility Criteria** Children and families of incarcerated people.	**Services for Children** Yes	**Contact Information** N/A	**How Do I Get this Service?** Call or visit the website.
Center for the Children of Incarcerated Parents PO Box 41-286 Eagle Rock, CA 90041 Phone (626) 449-8796 www.e-ccip.org				
Description of Service Provides parent education, self-help support groups, information, referrals, mentoring, family reunification support, family therapy, public education, legal assistance and advocacy. Provides technical assistance, training, policy development and research services in a variety of areas related to children of incarcerated parents.	**Eligibility Criteria** Children of incarcerated parents.	**Services for Children** Yes	**Contact Information** N/A	**How Do I Get this Service?** Call or visit the website.

Family and Corrections Network 32 Oak Grove Road Palmyra, VA 22963 Phone (434) 589-3036 www.fcnetwork.org				
Description of Service Provides information, technical assistance and training on families of incarcerated people, children of incarcerated parents, parenting programs for incarcerated people, prison visiting, and the impact of the justice system on families. FCN's website has over 100 articles, an e-mail list, and a directory of programs and links to family web sites including “A Children of Prisoners” library.	**Eligibility Criteria** Incarcerated people and their families and children.	**Services for Children** Yes	**Contact Information** N/A	**How Do I Get this Service?** Call or visit their website.
Because I Love You PO Box 2062 Winnetka, CA 91396-2062 Phone (818) 884-8242				
Description of Service A non-profit organization dedicated to supporting parents with troubled children of any age. They promote structure, consequences and consistency in raising kids and have helped thousands of families over the past 25 years.	**Eligibility Criteria** Parents and youth.	**Services for Children** Yes	**Contact Information** N/A	**How Do I Get this Service?** Call or visit their website.

Project WHAT! 1605 Bonita Ave Berkeley, CA 94709 Phone (510) 486-2340 Fax (510) 649-8239 www.community-works-ca.org/programs/projectwhat.html				
Description of Service Project WHAT! raises awareness about the impacts of parental incarceration on children, with long-term goal of improving services and policies that affect these children. WHAT! stands for We're Here And Talking.	**Eligibility Criteria** Populations impacted by incarceration and violence; specifically, men, women and youth in the criminal justice system, formerly incarcerated individuals, survivors of violent crime, children of incarcerated parents and their caregivers, and public school students.	**Services for Children** Yes	**Contact Information** N/A	**How Do I Get this Service?** Call or visit website.
A New Awakening (Un Nuevo Amanecer) 600 1st St NW Albuquerque, NM 87102 Phone (505) 224-9124				
Description of Service Counseling programs for families, child therapy, marriage counseling, mental health counseling, substance abuse and domestic violence.	**Eligibility Criteria** Medicaid, vouchers and state contracts.	**Services for Children** Yes	**Contact Information** N/A	**How Do I Get this Service?** Call to find out about programs and referrals to agencies that can assist with cost.
Neutral Corner 118 Dartmouth SE Albuquerque, NM 87106 Phone (505) 255-0007				
Description of Service Provides court-ordered or mutual visitation child exchange.	**Eligibility Criteria** Determined during interview.	**Services for Children** Yes	**Contact Information** N/A	**How Do I Get this Service?** Call for an appointment and interview. Services provided on a sliding scale.

Big Brothers Big Sisters of Central New Mexico, Inc. 5400 Phoenix NE - Suite 200 Albuquerque, NM 87110 crs@bbbs-cnm.org http://www.bbbs-cnm.org Phone (505) 837-9223				
Description of Service **Core Programs** Community-Based Mentoring School-Based Mentoring **Special Programs** African-American Mentoring Hispanic Mentoring Native American Mentoring Mentoring Military Children Amachi Program	**Eligibility Criteria** Big Brothers Big Sisters targets the children who need us most, including those living in single parent homes, growing up in poverty and coping with parental incarceration.	**Services for Children** Yes	**Contact Information** Contact Tashima, Program Director, at twildrose@bbbsnorthernnm.org or (505) 983-8360.	**How Do I Get this Service?** Call the above number or visit the website.

Building Bridges Youth Mentoring Program First Nations Community Healthsource 3608 Zuni Rd SE Albuquerque, NM 87108 Phone (505) 262-2481				
Description of Service Offers mentoring to youth ages 4-18. Also recruits those who are 18+ looking to become a mentor to children. Mentorship commitment is one hour a week for one year.	**Eligibility Criteria** Youth 4-18.	**Services for Children** Yes	**Contact Information** N/A	**How Do I Get this Service?** Call the above number or visit the website.

Child Support Enforcement Division

County Office 3 - Serving N. Bernalillo & Torrance Counties
1010 18th ST NW
Albuquerque, NM 87104

County Office 7 - Serving S. Bernalillo County
1015 Tijeras, NW, Suite 100
Albuquerque, NM 87102-2909

Mon-Fri 8:00 AM to 5:00 PM

Phone in New Mexico (800) 288-7207 https://elink.hsd.state.nm.us/clink/ **Phone outside New Mexico** (800) 585-7631

Description of Service	Eligibility Criteria	Services for Children	Contact Information	How Do I Get this Service?
CSED helps locate missing parents, establishes legal paternity, and oversees child support orders.	The custodial parent in need of assistance obtaining child support or a non-custodial parent wanting to establish a formal child support plan.	Yes	N/A	Complete application for services and provide requested documents. Application located in the Resource Manual Appendix.

Eagles Unlimited

PO Box 27302
Albuquerque, NM 87125
Phone (505) 254-7600

Description of Service	Eligibility Criteria	Services for Children	Contact Information	How Do I Get this Service?
Eagles Unlimited provides housing and job placement assistance to those men and women released from correctional facilities in New Mexico. We pay first month's rent and rental deposit when referred by parole officer. We transport clients to MVD for state IDs or driver license. Clients are given referrals for food, clothing, and other emergency assistance. Job assistance is only provided for the Albuquerque area but housing resources are state-wide.	Clients are referred by parole officers and interviewed.	No	N/A	Receive a referral from parole officer.

Kairos New Mexico http://www.kairosnm.org/index.html				
Description of Service Kairos Prison Ministry International, Inc. is the parent organization of a body of ministries operating as Chapters that are located in many states and countries addressing the spiritual needs of incarcerated men, women and children, and to those who work in the prison environment.	**Eligibility Criteria** Incarcerated men, women and children, and those who work in the prison environment.	**Services for Children** Yes	**Contact Information** N/A	**How Do I Get this Service?** Contact Correctional facility.

PB&J Family Services, Inc. Administrative Offices and Peanut Butter & Jelly Therapeutic Preschool 1101 Lopez Rd. SW Albuquerque, NM 87105 Phone (505) 877-7060 Fax (505) 877-7063 http://pbjfamilyservices.org				
Description of Service PB&J believes that through intensive therapeutic counseling, support, parenting education, early intervention and prevention, and case management services, seriously challenged families can learn the skills necessary to survive and even thrive. PB&J operates an ambitious range of programs throughout Central New Mexico dedicated to helping at-risk children within their families.	**Eligibility Criteria** At risk children.	**Services for Children** Yes	**Contact Information** N/A	**How Do I Get this Service?** Call the above number or visit the website.

Mentoring Children of Promise Youth Development, Inc. PREVENTION, INTERVENTION and TREATMENT 6301 Central Ave. NW Albuquerque, NM 87105 Phone (505) 352-3440 or (505) 271-2066 ext. 16 pit@ydinm.org				
Description of Service The primary focus of the division is to provide services for children, youth, adults, and families to stay healthy, to teach them life skills and to have a safe living environment. Program activities are delivered in a variety of settings including school classrooms, community centers and churches, in the family home, group homes, on the streets and out in the community.	**Eligibility Criteria** Children, youth and families.	**Services for Children** Yes	**Contact Information** N/A	**How Do I Get this Service?** Call the above number or visit the website.
Strengthening Families Initiative-NMSU Department of Family and Consumer Services Phone (505) 332-3765				
Description of Service To improve the lives of New Mexico's children, Strengthening Families Initiative provides three evidence-based intensive parenting and family education programs. Each class meets once a week for 2.5 hours for 12-20 weeks depending on the curriculum. The programs also provide a concurrent children's program and offer class series, materials, and evaluation in English and Spanish.	**Eligibility Criteria** Low income, at-risk families.	**Services for Children** Yes	**Contact Information** N/A	**How Do I Get this Service?** Call the above number.
WINGS for Life 2270 Wyoming NE # 130 Albuquerque, NM 87112 Phone (505) 291-6412				
Description of Service Wings for LIFE is an outreach program for former inmates and their families by providing discussions, mentoring, empowerment, life-skills and relationship building classes.	**Eligibility Criteria** None	**Services for Children** Yes	**Contact Information** N/A	**How Do I Get this Service?** Call the above number for an appointment or visit the website for more information.

TATTOO REMOVAL

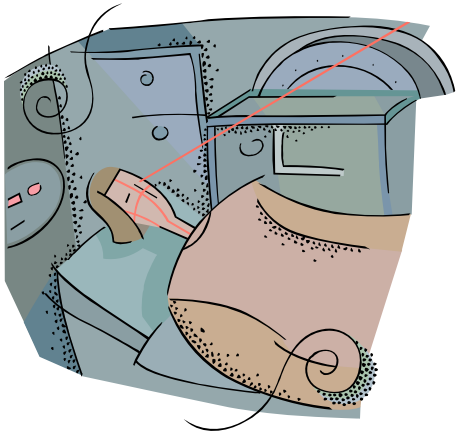

Albuquerque Laser Center 401 Edith NE Albuquerque, NM 87102 Phone (505) 338-4038 www.abqlaser.com				
Description of Service Laser tattoo removal. Initial Consultation $30.00 which is credited towards services. $75.00 for 2 square inches of ink per session.	**Eligibility Criteria** Adults wanting tattoo removal.	**Services for Children** No	**Contact Information** N/A	**How Do I Get this Service?** Call to schedule appointment for initial consultation.
Clear Waves Medical Laser Group 1120 Juan Tabo Blvd. NE Albuquerque, NM 87112 Phone (505) 888-3733				
Description of Service Laser Tattoo Removal in Albuquerque, NM is finally possible using the Medlite C6 Q-Switched Yag Laser and the Cancela AlexLazr Q-Switched Alexandrite Laser. By utilizing both both of these lasers, virtually all colors can now be treated effectively. Initial Consultations are free.	**Eligibility Criteria** Teens/Adults only.	**Services for Children**	**Contact Information** N/A	**How Do I Get this Service?** The treatments range from $90.00 to several hundred dollars per treatment and the average is 6-9 treatments for removal. Extends a 25% discount to ex-offenders.
Lazarus Tattoo Removal 1608 Isleta Blvd SW Albuquerque, NM 87105 Phone (505) 220-6629				
Description of Service Lazarus Clean Slate Program was designed to meet the overwhelming need for affordable tattoo removal helping the following groups integrate back into society, the workforce, school or careers in the military.	**Eligibility Criteria** Men, women and youth in transition.	**Services for Children** Yes	**Contact Information** Dawn	**How Do I Get this Service?** Call to schedule an appointment M-F 9:00 AM-5:00 PM.

Doc Wilson's Wrecking Balm® No.3 Phone (800) 975-0298 Monday-Friday: 7:00 AM-4:00 PM http://wreckingbalm.com/				
Description of Service A unique, devastatingly effective tattoo fading system.	**Eligibility Criteria** "If you can reach it - "YOU CAN FADE IT!"	**Services for Children** No	**Contact Information** N/A	**How Do I Get this Service?** Purchase online or at Wal-Mart.
Fade-Plex http://www.fadeplex.com/				
Description of Service Fade-Plex is an incredible tattoo fading product that uses ingredients that have been shown to be safe and effective.	**Eligibility Criteria** Adults wanting to fade a tattoo.	**Services for Children** No	**Contact Information** N/A	**How Do I Get this Service?** Order on website.
Tat B Gone System http://www.tatbgone.com/				
Description of Service Helps remove your tattoo artwork or permanent cosmetics, easily, effectively, and comfortably.	**Eligibility Criteria** Anyone wanting to fade a tattoo in the privacy of their own home.	**Services for Children** No	**Contact Information** N/A	**How Do I Get this Service?** Purchase online.

Healthcare/Dental Care

Abortion and Reproductive Health Service (Planned Parenthood)

Toll Free (800) 877-1238

701 San Mateo Blvd NE, Albuquerque, NM (505) 265-9511
4300 Ridgecrest Dr SE Ste P, Rio Rancho, NM (505) 899-7900
719 San Mateo Blvd NE, Albuquerque, NM (505) 265-5976
3625 Central Ave NE, Albuquerque, NM (505) 265-3722
9809 Candelaria Rd NE Ste 2d, Albuquerque, NM (505) 294-1577

Description of Service	Eligibility Criteria	Services for Children	Contact Information	How Do I Get this Service?
Low cost abortion services and counseling. Provides abortion services in a low cost non-hospital setting. Cost of abortion includes counseling, family planning, lab work, physical exam, abortion procedure and post abortion check-up. Tubal ligations performed with general or local anesthetic. Insurance and Medicaid accepted. Free walk-in pregnancy tests daily.	Insurance and Medicaid accepted.	No	N/A	Must make appointment to schedule abortion.

Albuquerque Speech, Language, and Hearing Center

1011 Buena Vista Drive SE
Albuquerque, NM 87106
Phone (505) 247-4224 Fax (505) 247-1772

Description of Service	Eligibility Criteria	Services for Children	Contact Information	How Do I Get this Service?
Provides outpatient speech-language pathology and audiology services for people of all ages and income brackets. Sliding scale fees available. Reduced price for services if qualified.	Hearing impaired individuals.	Yes	N/A	Call to make an appointment to complete the application.

People Living Through Cancer 3939 San Pedro NE, Bldg. C-8 Albuquerque, NM 87110 Phone (505) 242-3263 Fax (505) 242-6756 www.pltc.org				
Description of Service Support group and services for individuals with cancer and their loved ones.	**Eligibility Criteria** Supportive services for individuals with cancer and their loved ones.	**Services for Children** Yes	**Contact Information** N/A	**How Do I Get this Service?** Call for meeting times and location.

Carrie Tingley Hospital- UNMH 1127 University Blvd, NE Albuquerque, NM 87102 Phone (505) 272-5200 or Toll Free (800) 472-3235				
Description of Service Primary focus is on children and adolescent rehabilitative and psychiatric care.	**Eligibility Criteria** Children and adolescents with complex musculoskeletal and orthopedic conditions, rehabilitation needs, developmental issues and long-term physical disabilities.	**Services for Children** Yes	**Contact Information** N/A	**How Do I Get this Service?** Call to schedule an appointment.

Carrie Tingley Hospital Foundation PO Box 25424 Albuquerque, NM 87125 Phone (505) 243-6626 or (505) 272-5200				
Description of Service CTH Foundation helps families with funding for critical items such as wheelchair ramps, van conversions, durable medical or therapeutic medical equipment not covered by insurance and emergency rent and utility assistance. **Beyond Limits Summer Wheelchair Sports Camp** takes place in June each year, providing a two-week sports camp for youth, 7-18 years old, with physical disabilities that use manual or power wheelchairs or walking aides. The camp gives kids an opportunity to learn about competing in sports activities. Campers are instructed and mentored by young adults, trained athletes who use wheelchairs. Many are alumni of the program. Registration begins each year in April.	**Eligibility Criteria** Assistance is awarded based on need, and the Social Worker will work with each family to determine eligibility.	**Services for Children** Yes	**Contact Information** N/A	**How Do I Get this Service?** Call to schedule an appointment with a Social Worker.

Center for Injury Prevention Research and Education UNM Department of Emergency Medicine 2211 Lomas Blvd. NE Albuquerque, NM 87131 Phone (505) 272-5062 Fax (505) 272-6503				
Description of Service Medical care for victims of domestic violence and sexual assault. Translators available.	**Eligibility Criteria** Victims of domestic violence and sexual assault.	**Services for Children** Yes	**Contact Information** N/A	**How Do I Get this Service?** Call or walk in.

Children's Hospital of New Mexico 2211 Lomas Blvd. NE Albuquerque, NM 87106 Phone (505) 272-2111				
Description of Service Full service pediatric acute care facility located on the University of New Mexico Health Science Center campus. Children's Hospital of New Mexico provides family-centered care, recognizing that the family is the constant in a child's life. Family-centered care encourages parent/professional collaboration at all levels of health care.	**Eligibility Criteria** Children in need of pediatric acute care.	**Services for Children** Yes	**Contact Information** N/A	**How Do I Get this Service?** Call for an appointment.

Community Dental Services, Inc.		
South Valley 2116 Hinkle SE Bldg. A Albuquerque, NM 87102 (505) 765-5683 Fax (505) 842-7581 M-TH 7:00 AM-4:00 PM, F 7:00 AM-12:30 PM Adults & Emergencies	**North Valley** 1231 Candelaria NW Albuquerque, NM 87107 (505) 345-8309 Fax (505) 345-1062 M-W 7:00 AM-5:00 PM, TH 7:00 AM-4:45 PM, F closed Adult & Emergencies Toll Free (800) 357-1122	**Alamosa** 6900 Gonzales Rd SW, Suite G Albuquerque, NM 87121 (505) 836-5422 Fax (505) 836-5594 M-TH 7:00 AM-4:00 PM, F 7:00 AM12:30PM Children only, no emergencies

Description of Service	**Eligibility Criteria**	**Services for Children**	**Contact Information**	**How Do I Get this Service?**
Community dental care for low income and Medicaid population of New Mexico. Provides fillings, extractions, cleaning, x-rays, fluoride treatment, root canal therapy, simple orthodontia and dental health education. Services are primarily for low income families living in the State of New Mexico. Crown, bridge, and denture services for adult and children also available. **$25 co-pay for general services only.**	Low income or Medicaid recipients.	Alamosa Clinic provides services for children.	N/A	Call to schedule an appointment and to ensure you qualify. Emergencies on walk in basis must arrive at 6am.

Corporate Angel Network, Inc. Westchester County Airport One Loop Road White Plains, NY 10604 Phone (914) 328-1313 www.corpangelnetwork.org				
Description of Service Corporate Angel Network arranges free travel on corporate jets for cancer patients, bone marrow donors and bone marrow recipients.	**Eligibility Criteria** Must be a cancer patient (or bone marrow donor or recipient) ▪ Traveling to treatment, consultation, or a check-up ▪ Traveling to recognized treatment center (National Cancer Institute or American College of Surgeons) ▪ Able to walk up the steps of a corporate aircraft without assistance ▪ Not in need of oxygen, IV, or onboard medical assistance ▪ Financial qualification not required	**Services for Children** Yes	**Contact Information** N/A	**How Do I Get this Service?** Call the Corporate Angel Network Toll-Free Patient Line at (866) 328-1313 to register within three weeks of a specific appointment at a recognized cancer treatment center, or email us and provide a phone number where you can be reached. You must make back-up travel arrangements with the travel agency or airline of your choice, as we cannot guarantee we will find you a flight. We will immediately call you if and when we find a match.

Dental Offices of Robert J. Gherardi, DMD & David T. Moore, DDS 3900 Eubank NE, Suite 5 Albuquerque, NM 87111 Phone (505) 293-6125				
Description of Service Private dental office offering 10% discount to UNM students. Exams and X-rays are free.	**Eligibility Criteria** Insurance and UNM students.	**Services for Children** Yes	**Contact Information** N/A	**How Do I Get this Service?** Call for appointment.

Department of Human Services Income Support Division	
NE Albuquerque Office – 4330 Cutler NE, 87125	Phone (505) 222-9200
NW Albuquerque Office – 1041 Lamberton NE, 87125	Phone (505) 841-7700
SE Albuquerque Office – 1401 William SE, 87102	Phone (505) 841-2600
SW Albuquerque Office – Old Coors SW, 87195	Phone (505) 841-2300

Description of Service	**Eligibility**	**Services for Children**	**Contact Information**	**How Do I Get this Service?**
For individuals applying for food stamps, cash assistance, Medicaid, and LIHEAP.	Low income per state/federal guidelines.	Yes	N/A	Complete application located in the Resource Manual Appendix.

Doctor On Call 10700 Menaul NE ABQ, NM 87112 Phone (505) 323-8911				
Description of Service Urgent care for all populations.	**Eligibility** Will accept Medicaid & Medicare. Self-pay fee is $95.00.	**Services for Children** Yes	**Contact Information** N/A	**How Do I Get this Service?** Call for an appointment or walk in. Hours are: 8:00 AM-7:00 PM M-SAT and 9:00 AM-6:00 PM SUN.

First Choice Community Healthcare		
Alameda Center:	7704-A 2nd NW Albuquerque, NM 87107	(505) 890-1458
Alamosa Center:	6900 Gonzales Rd SW, Albuquerque, NM 87101	(505) 831-2534
North Valley Center:	1231 Candelaria NW, Albuquerque, NM	(505) 345-3244
South Broadway Center:	1401 William SE, Albuquerque, NM	(505) 768-5450
South Valley Center	2001 N Centro Familiar SW, Albuquerque, NM 87105	(505) 873-7400
M-F: 8:00 AM-5:00 PM		
www.fcch.com		

Description of Service	Eligibility Criteria	Services for Children	Contact Information	How Do I Get this Service?
Health Services to persons in need of preventative/health maintenance care. Bring proof of income for sliding scale fee.	Accepts most insurance and offer a sliding scale fee for patients who need help paying their health care bills. First Choice assists people apply for Medicaid, UNM Cares and special programs such as the breast and cervical cancer program and the colorectal cancer program.	Yes	N/A	Call for an appointment.

First Nations Urban Indian Health 5608 Zuni Road SE Albuquerque, NM 87108 Phone (505) 262-2481 www.southwestcare.org				
Description of Service This facility has a medical clinic, WIC program, counseling for individuals, families and couples, substance abuse treatment, anger management, herbal consults, dental services, acupuncture, massage, HIV testing/treatment and referrals to traditional healers.	**Eligibility Criteria** Everyone is accepted, but you will need to get established to determine what programs are available to meet your needs.	**Services for Children** Yes	**Contact Information** N/A	**How Do I Get this Service?** Call each department for specific services. Everyone is accepted, however, client will need to get established with the outreach program first. Hours are: M-F 8:00 AM-9:00 PM and SAT 9:00 AM-1:00 PM.
GEHM Clinics – Geriatric Education and Health Maintenance (UNM College of Nursing) **Barelas Senior Center**, 714 7th SW Phone (505) 764-6436 **Highland Senior Center,** 131 Monroe NE Phone (505) 256-2000 **Los Volcanes Senior Center**, 6500 Los Volcanes NW Phone (505) 836-8745 **Manzano Mesa Multigenerational Center**, 501 Elizabeth SE Phone (505) 275-8731 **North Valley Senior Center,** 3825 4th NW Phone (505) 761-4025				
Description of Service Nurse-managed clinics provide a variety of health promotion services for persons over 55. Services include: Blood pressure & diabetes screening, health assessments, counseling related to nutrition, health problems, aging process, medication management, etc. Appointments are required for fitness physicals. Donations accepted, but not required. Clinics are closed between academic semesters.	**Eligibility Criteria** Persons age 50+.	**Services for Children** No	**Contact Information** N/A	**How Do I Get this Service?** Call for an appointment. All clinics are held from 10:00 AM-2:00 PM.

Healthcare for the Homeless 1217 1st. St. NW Albuquerque, NM 87102 P.O. Box 25445 Albuquerque, NM 87125-0445 Phone (505) 242-4644 Fax (505) 243-0235 Medical Clinic (505) 242-4644 La Puerta (505) 766-9520				
Description of Service HCFH has a drop-in center, outpatient male and female recovery groups, ID clinic, psychosocial group, case management/dual diagnoses, and harm reduction center. Casa Los Arboles is a residential substance abuse program that will not accept those who have been court mandated to treatment. Villa De Paz is an 18 month aftercare program where clients get their own apartment, but continue the program of Casa Los Arboles, medical center, dental clinic, children's clinic and outreach program, as well as Art Street which provides art therapy.	**Eligibility Criteria** Homeless	**Services for Children** Yes	**Contact Information** N/A	**How Do I Get this Service?** Walk- in for appointment.
HealthSouth Rehabilitation Hospital 7000 Jefferson NE Albuquerque, NM 87102 Phone (505) 344-9478				
Description of Service Hospital specializing in spinal cord, head injury, and stroke rehabilitation services. Services provided on both inpatient and outpatient basis.	**Eligibility Criteria** Anyone in need of service. Accepts all types of insurance. Programs available for low income.	**Services for Children** Yes	**Contact Information** N/A	**How Do I Get this Service?** Call first as you may need a referral from your doctor.

Indian Health Service Albuquerque Service Unit 801 Vassar Drive NE Albuquerque, NM 87106 Administration Offices (505) 248-4500 Clinic Phone (505) 248-4000 Fax (505) 248-4088				
Description of Service Same day clinic. Staff includes physicians, physician assistants and nurse practitioners.	**Eligibility Criteria** Must be Native American & provide census card.	**Services for Children** Yes	**Contact Information** N/A	**How Do I Get this Service?** Open M-F 8:00 AM-4:30 PM. Closed weekends and federal holidays.
Kindred Hospital Albuquerque 700 High Street NE Albuquerque, NM 87102 Phone (505) 242-4444				
Description of Service 61-bed long term acute care hospital for respiratory and medically complex patients. Private for-profit health care facility.	**Eligibility Criteria** Must meet requirements for long term care.	**Services for Children** No	**Contact Information** Must call or get referral from another hospital.	**How Do I Get this Service?** Call for an appointment.
Kirtland AFB 377th Medical Group (KAFB Clinic) 2100 San Pedro Rd SE, Building 47 Albuquerque, NM 87108 Phone (505) 846-3547 Fax (505) 853-6403 Information (505) 846-3395				
Description of Service Provides complete medical services to active duty, retired military personnel and their dependents.	**Eligibility Criteria** Must be military personnel or dependent.	**Services for Children** Yes	**Contact Information** N/A	**How Do I Get this Service?** Call for an appointment.

Lovelace Heart Hospital of New Mexico 504 Elm Street NE Albuquerque, NM 87102 Phone (505) 724-2000				
Description of Service Private medical center specializing in state of the art cardiovascular care. Offers a 24/7 emergency department, with special attention to cardiac emergencies.	**Eligibility Criteria** Those in need of heart care.	**Services for Children** Yes	**Contact Information** N/A	**How Do I Get this Service?** Call or walk in.
Lovelace Medical Center 601 Dr. Martin Luther King Jr. Ave. NE Albuquerque, NM 87102 Phone (505) 727-8000				
Description of Service Full-service medical center	**Eligibility Criteria** Anyone in need of medical treatment.	**Services for Children** Yes	**Contact Information** N/A	**How Do I Get this Service?** Call or walk in.
Lovelace Rehabilitation Hospital of New Mexico 505 Elm St. Albuquerque, NM 87102 Phone (505) 727- 4700 Fax (505) 727-4786				
Description of Service Provides rehabilitation and restorative care to patients over 10 years of age for medical issues such as stroke, hip/knee replacement, traumatic brain injury and spinal cord injuries. 52 inpatient beds and outpatient rehabilitation services.	**Eligibility Criteria** Anyone in need of medical treatment.	**Services for Children** Yes, over the age of 10.	**Contact Information** N/A	**How Do I Get this Service?** Call or walk in.

Lovelace Westside Hospital 10501 Golf Course NW Albuquerque, NM 87114 Phone (505) 727-2000				
Description of Service Provides 24-hour emergency care which has fully equipped and expertly staffed operating rooms, a brand new labor and delivery unit, and a medical pavilion with a multitude of outstanding medical specialties and services. This facility serves Rio Rancho and Albuquerque's Westside.	**Eligibility Criteria** Anyone in need of medical treatment.	**Services for Children** Yes	**Contact Information** N/A	**How Do I Get this Service?** Call or walk in.
Lovelace Women's Hospital 4701 Montgomery Blvd. NE (at Jefferson) Albuquerque, NM 87109 Phone (505) 727-7800				
Description of Service Lovelace Women's Hospital has a newly expanded 53-bed Level III Neonatal Intensive Care Unit (NICU) to meet the high demands for NICU beds in New Mexico. 16 labor and delivery rooms and 41-bed Mother-Baby Unit. A Maternal-Fetal Medicine (MFM) program provides 24/7 access to Perioatologists to better meet the needs of our high-risk pregnant patients. A brand new Pediatric Observation Unit to provide care for children under the age of 18 who need further care after being seen in an emergency department, urgent care or physician’s office. The Breast Care Center at Lovelace Women's Hospital offers a complete range of breast care services in one convenient location, including a new MRI with breast coil and digital mammography. Recently added a new Rapid Response service that allows patients to find out the results of their mammogram, clinical breast exam and lifetime breast cancer risk assessment within 24 hours.	**Eligibility Criteria** Anyone in need of medical treatment, especially women and children.	**Services for Children** Yes	**Contact Information** N/A	**How Do I Get this Service?** Call or walk in.

Molina Salud Molina Health Plan 7801 Academy NE Phone (505) 342-4681 Toll Free (800) 580-2811 Fax (505) 342-0448				
Description of Service Low-cost or no-cost health care coverage.	**Eligibility Criteria** Medicaid or Medicare recipients.	**Services for Children** Yes	**Contact Information** N/A	**How Do I Get this Service?** Elect Molina Salud as your Medicaid/Medicare Healthcare Provider through your ISD office.
Nurse Advice Line New Mexico Toll free (877) 725-2552				
Description of Service This agency provides advice when a patient is having symptoms of a medical issue. They will refer a patient to the ER or Urgent Care when appropriate, and also provide referrals to doctors in your service area.	**Eligibility Criteria** Medicaid, Salud or Molina healthcare plans. Uninsured patients may be referred if symptoms require immediate medical care.	**Services for Children** Yes	**Contact Information** N/A	**How Do I Get this Service?** Call the above number.

Medicare Centers for Medicare & Medicaid Services 7500 Security Boulevard Baltimore, MD 21244-1850 Phone (800) 633-4227 http://www.medicare.gov				
Description of Service **Medicare is health insurance for the following:** People 65 or older People under 65 with certain disabilities People of any age with End-Stage Renal Disease (ESRD) (permanent kidney failure requiring dialysis or a kidney transplant) M**edicare Part A (Hospital Insurance)** Helps cover inpatient care in hospitals Helps cover skilled nursing facility, hospice, and home health care **Medicare Part B (Medical Insurance)** Helps cover doctors' services, hospital outpatient care, and home health care Helps cover some preventive services to help maintain your health and to keep certain illnesses from getting worse **Medicare Part D (Medicare Prescription Drug Coverage)** A prescription drug option run by Medicare-approved private insurance companies Helps cover the cost of prescription drugs May help lower your prescription drug costs and help protect against higher costs in the future	**Eligibility Criteria** People 65 or older, those under 65 with qualifying medical conditions, or people of any age with End Stage Renal Disease. ESRD is permanent kidney failure requiring dialysis or a kidney transplant.	**Services for Children** No	**Contact Information** N/A	**How Do I Get this Service?** How to Sign Up for Medicare Parts A & B: Apply on-line at www.ssa.gov or visit your local Social Security office. Call Social Security at (800) 772-1213. If you worked for a railroad, call the RRB at (877) 772-5772.

New Mexico Breast and Cervical Cancer Prevention and Control Program 625 Silver SW, Suite 203 Albuquerque, NM 87102 Phone (505) 841-5860 Fax (505) 841-5865				
Description of Service Program provides age-appropriate accepted standard-of-care breast and cervical cancer screening and diagnostic services to eligible low-income women statewide. Free pap test and mammograms for women who meet eligibility requirements.	**Eligibility Criteria** • Are age 30 years or older • Have no health insurance • Have health insurance with deductibles and/or co-pays that are too high • Do not have Medicare Part B or full New Mexico Medicaid • Live at or below 250% of the federal poverty level	**Services for Children** No	**Contact Information** N/A	**How Do I Get this Service?** Call for an appointment.
New Mexico Poison Center University of New Mexico Albuquerque, NM 87112 Phone (505) 272-2222 Fax (505) 272-1364				
Description of Service Call the New Mexico Poison and Drug Information Center when you need: • **Life-saving emergency treatment information** because you think someone has swallowed, touched, breathed or been injected by a poison. • **Answers** to questions about any type of poison. • **Information** about poison prevention.	**Eligibility Criteria** Helps people of all ages. • Children • Teenagers • Adults • Seniors • Parents • Pet Owners • Healthcare Professionals	**Services for Children** Yes	**Contact Information** N/A	**How Do I Get this Service?** What we need to know when you call: • Exact name of the product involved (have the container close at hand) • Amount of the poison the person was exposed to • Any symptoms • Time of exposure • Age and weight of the person • Any health problems the person has • Any treatment that has been given • Location of the person • How the person was poisoned

New Mexikids State of NM Human Services Department Medical Assistance Division Phone (505) 827-3100 or Toll Free (888) 997-2583				
Description of Service No cost or low cost health coverage for children under 19.	**Eligibility Criteria** Children under age 19.	**Services for Children** Yes	**Contact Information** N/A	**How Do I Get this Service?** Call or apply at your local ISD office.
Para Los Niños UNMHS ACC 3-W Albuquerque, NM 87131-5311 Phone (505) 272-6849 Fax (505) 272-6844				
Description of Service Provides medical evaluations by physician examiner for children and adolescents who have been sexually abused and sexually assaulted. This multidisciplinary team provides comprehensive medical examinations, laboratory evaluations, crisis counseling and anticipatory guidance. PLN is the primary 24 hour on call service for pediatric sexual abuse.	**Eligibility Criteria** Children and adolescents who have been sexually abused and sexually assaulted.	**Services for Children** Yes	**Contact Information** N/A	**How Do I Get this Service?** Only a family member/legal guardian can schedule an appointment.
Presbyterian Hospital 1100 Central Avenue SE Albuquerque, NM 87106 Phone (505) 841-1234				
Description of Service General and acute care hospital and 24 hour emergency rooms.	**Eligibility Criteria** Anyone in need of medical treatment.	**Services for Children** Yes	**Contact Information** N/A	**How Do I Get this Service?** Call or walk in to the hospital.

Presbyterian Kaseman Hospital 8300 Constitution Ave. NE Albuquerque, NM 87110 Phone (505) 291-2000				
Description of Service Presbyterian Kaseman Hospital provides surgical and emergency services. It also houses the M.D. Anderson Cancer Center Radiation Treatment Center and Presbyterian Behavioral Health which offers intensive inpatient services as well as partial hospitalization and outpatient treatment for psychiatric and chemical dependency patients. Other unique services offered at Presbyterian Kaseman Hospital include lithotripsy, inpatient hospice, and the Sleep Disorders Center.	**Eligibility Criteria** Anyone in need of medical treatment.	**Services for Children** Yes	**Contact Information** N/A	**How Do I Get this Service?** Call or walk in.
Presbyterian Rust Medical Center 2400 Unser Blvd. SE Rio Rancho, NM 87124 Phone (505) 253-7878				
Description of Service The facility features labor and delivery services, intensive care, operating rooms, cardiac services, MRI and imaging, emergency care and more. Rio Rancho and Westside residents will no longer need to cross the river for essential medical care.	**Eligibility Criteria** Anyone in need of medical treatment.	**Services for Children** Yes	**Contact Information** N/A	**How Do I Get this Service?** Call or walk in.

Presbyterian Medical Services

Rio Rancho Family Health Center
184 Unser Boulevard, NE
Rio Rancho, NM 87124
Phone (505) 896-0928 Fax (505) 896-0585

Description of Service	Eligibility Criteria	Services for Children	Contact Information	How Do I Get this Service?
All PMS clinics statewide accept Medicaid/Salud and have a sliding scale fee. Provides medical, dental, eye and mental health services. The lowest fee for a one hour therapy session with a master's level therapist is $14.00. PMS has eight fixed dental sites which offer emergency, preventive, basic restorative and a limited amount of rehabilitative or prosthetic dental care.	Accepts most insurance but also has a sliding scale for those without insurance.	Yes	Call	Call to make an appointment.

Public Health Office

1111 Stanford NE
Albuquerque, NM 87106
Phone (505) 841-4100
M-F 8:00 AM-5:00 PM Call for Immunization Clinic Hours

Branch Locations:

7525 Zuni SE	(505) 841-8928	(Public health for women, children under 5, Pregnancy Tests :TH)
8120 La Mirada NE	(505) 332-4850	(Family Planning Services: By appointment only)
1500 Idalia Rd., Bernalillo NM	(505) 867-2291	(Bernalillo combined with Rio Rancho)

Description of Service	Eligibility Criteria	Services for Children	Contact Information	How Do I Get this Service?
Provides free immunizations and STD testing. Assistance obtaining birth certificate.	None	Yes	N/A	Call or walk in for STD Clinic/AIDS test: M-F 7:30 AM-11:00 AM & 12:30 PM-4:00 PM. By Appointment for birth control. Clinics are free. Referral needed for employment TB test. $10.00 for Birth Certificate.

Southwest Healthcare 111 Isleta Blvd. SW Albuquerque, NM 87105 Phone (505) 242-9550				
Description of Service Family Practice clinic with a flat rate fee of $60.00 per visit.	**Eligibility Criteria** None	**Services for Children** No	**Contact Information** N/A	**How Do I Get this Service?** Patients seen on a walk in basis M-TH 8:30 AM-11:30 AM.
Together Rx Card Phone (800) 865-7211 http://www.togetherrxaccess.com/				
Description of Service Cardholders save 25 to 40 percent on brand-name prescription products. More than 300 brand-name prescription products are included in the program. Savings are also available on a wide range of generics.	**Eligibility Criteria** Individuals may be eligible for the Together Rx Access Card if they do not qualify for Medicare, do not have public or private prescription drug coverage, and have a household income of up to $45,000 for a single person or $90,000 for a family of four.	**Services for Children** Yes	**Contact Information** N/A	**How Do I Get this Service?** Call or apply online.
NM Med Bank Prescription Assistance Phone (800) 432-2080				
Description of Service Provides no-cost or low-cost prescriptions.	**Eligibility Criteria** No medical insurance and must provide proof of income.	**Services for Children** Yes	**Contact Information** N/A	**How Do I Get this Service?** Call the above number and an application will be mailed to you. You must also provide your doctor's name and contact information.

UNM Care Plan 1650 University Blvd. NE, Ste. 116 Albuquerque, NM 87106 Phone (505) 272-2521				
Description of Service Provides medical and mental health care for indigent or low income individuals. This is a special medical assistance program developed for financially eligible Bernalillo county residents. Health services under this program are available only at UNM Health Science Center at UNM Hospital and Clinics and First Choice Community Healthcare.	**Eligibility Criteria** Bernalillo County Residents only who must meet low income requirements.	**Services for Children** Yes	**Contact Information** N/A	**How Do I Get this Service?** Call to schedule an appointment to apply for services M-F 8:00 AM-5:00 PM.
UNM Dental Clinic 4216 Louisiana NE (at Montgomery) Albuquerque, NM 87131 Phone (505) 925-4031				
Description of Service Full service dental clinic.	**Eligibility Criteria** Accepts Delta Dental, United Concordia Insurance and Medicaid only.	**Services for Children** Yes	**Contact Information** N/A	**How Do I Get this Service?** Call for an appointment or walk-in at 8:00 AM.

UNM Division of Dental Hygiene Clinic Novitski Hall 2300 Tucker NE Albuquerque, NM 87131 Phone (505) 272-4513 Fax (505) 272-5584				
Description of Service Discounted cleaning, exams, And X-rays completed by DH students. Other services performed by DH staff.	**Eligibility Criteria** Discount work completed by students. All other services will need to use the following dental insurance: Delta Dental, United Concordia or Medicaid.	**Services for Children** Yes	**Contact Information** N/A	**How Do I Get this Service?** Call for appointment. Students are available: T, W, TH, F 8:00 AM-4:30 PM.

UNM Family Practice Clinic 2400 Tucker NE Albuquerque, New Mexico 87106 (505) 272-4734 Phone				
Description of Service • Family Medicine • OB-GYN • Sports Medicine	**Eligibility Criteria** Accepts most health insurance including Medicaid and UNM Card.	**Services for Children** Yes	**Contact Information** N/A	**How Do I Get this Service?** Call to schedule an appointment M-F, 8:00 AM-12:00 PM and 1:00 PM-5:00 PM.

UNM Family Health Center 1209 University Blvd. NE, Albuquerque, New Mexico 87102 Albuquerque, NM 87108 Phone (505) 272-4400 Fax (505) 272-1504				
Description of Service General medicine clinic • Routine pediatric • Obstetrical • Adult Medicine • Family Planning Services • Lab work • X-Ray • Social Worker • Nurse Case Manager • Diabetic Educator	**Eligibility Criteria** Most health plans require referral for you to see other doctors. Referrals often take over two weeks to process.	**Services for Children** Yes	**Contact Information** N/A	**How Do I Get this Service?** Call or contact your insurance carrier for a referral.

UNM Health Sciences Center **Truman Street Clinic** Infectious Disease Clinic 625 Truman St. SE Albuquerque, NM 87110 Phone (505) 272-1312				
Description of Service Clinic provides both acute, primary care and chronic disease care for patients diagnosed with HIV/AIDS.	**Eligibility Criteria** Persons who are HIV positive.	**Services for Children** Yes	**Contact Information** N/A	**How Do I Get this Service?** Call the above number for an appointment.

UNM Hospital 2211 Lomas Blvd. NE Albuquerque, NM 87106 Phone (505) 272-2111				
Description of Service Full service health care facility.	**Eligibility Criteria** Anyone in need of medical care.	**Services for Children** Yes	**Contact Information** N/A	**How Do I Get this Service?** Call or walk in.

UNM Maternity and Infant Clinic		
New Futures Clinic	5400 Cutler NE, Albuquerque, New Mexico 87110	(505)272-2220
Northwest Valley Clinic	1231 Candelaria NW, Albuquerque, New Mexico 87107	(505)272-2158
South Broadway Clinic	1500 Walter SE, Albuquerque, New Mexico 87102	(505)272-2156
Southeast Heights Clinic	8200 Central SE, Albuquerque, New Mexico 87108	(505)272-5885
West Mesa Clinic	6900 Gonzales Rd. SW Suite H, Albuquerque, New Mexico 87121	(505)272-2154

Description of Service	**Eligibility Criteria**	**Services for Children**	**Contact Information**	**How Do I Get this Service?**
Care for pregnant women and family planning services on a sliding scale.	Pregnant	Infants	N/A	Call for an appointment.

UNM School Based Health Center

Administrative Office Phone (505) 272-0457 Fax (505) 272-2043
1001 Medical Arts Avenue NE, MSC09 5040, 1 University of New Mexico, Albuquerque, NM 87131-0001

Albuquerque High	800 Odelia Rd NE, Albuquerque, New Mexico 87102	(505) 244-1330
East San Jose Elementary	415 Thaxton SE, Albuquerque, New Mexico 87102	(505) 244-0334
Grant Middle School	1111 Easterday NE, Albuquerque, NM 87112	(505) 299-3113 x 3071
Highland High	4700 Coal SE, Albuquerque, New Mexico 87108	(505) 256-3363
Van Buren Middle School	700 Louisiana SE, Albuquerque, New Mexico 87108	(505) 256-2555
Washington Middle School	1101 Park SW, Albuquerque, New Mexico 87102	(505) 248-1116
Wilson Middle School	1138 Cardenas SE, Albuquerque, NM 87106	(505) 268-2828

Description of Service	Eligibility Criteria	Services for Children	Contact Information	How Do I Get this Service?
Work collaboratively in a school setting to provide primary care, mental health services, referral and prevention. The program is a collaborative effort with the Department of Family and Community Medicine, Department of Psychiatry and the Department of Pediatrics.	A student at one of the schools listed above.	Yes	N/A	Call for an appointment.

UNM – Senior Health Center

4808 McMahon NW
Albuquerque, NM
Phone (505) 272-1754

Description of Service	Eligibility Criteria	Services for Children	Contact Information	How Do I Get this Service?
Health care professionals evaluate and treat the special medical problems of people 65 and older.	People 65 and older.	No	N/A	Clinic hours are M-F 8:00 AM–4:30 PM.

Veterans Health Care System (VA Medical Center) 1501 San Pedro Dr. SE, Bldg 41 Albuquerque, NM 87108 Phone (505) 265-1711 Fax (505) 256-2882 Medical Records Fax (505) 256-5705 https://www.ebenefits.va.gov				
Description of Service Full service health care facility which provides a wide range of benefits including disability, education and training, vocational rehabilitation and employment, home loan guaranty, dependent and survivor benefits, medical treatment, life insurance and burial benefits.	**Eligibility Criteria** You may be eligible for VA benefits if you are a: • Veteran, Veteran's dependent • Surviving spouse, child or parent of a deceased Veteran • Uniformed service member • Present or former reservist or National Guard member	**Services for Children** Yes	**Contact Information** N/A	**How Do I Get this Service?** Call or apply online.

Young Children's Health Center 306 A San Pablo SE Albuquerque, NM 87108 Phone (505) 272-9242				
Description of Service Young Children's Health Center (YCHC) is a community-based pediatric clinic that provides comprehensive health services to families with children from birth to young adulthood residing in the southeast heights of Albuquerque.	**Eligibility Criteria** Serves children 0-17 years of age who live in the 87108 or 87123 zip code area.	**Services for Children** Yes	**Contact Information** N/A	**How Do I Get this Service?** Hours are: M-TH 8:00 AM-7:00 PM F 8:00 AM-5:00 PM SAT 9:00AM-2:00 PM $5.00-$10.00 co-pay. Psychiatric services by referral only.

WIC (Women Infants & Children) 1111 Stanford NE Albuquerque, NM 87106 Phone (505) 841-4173 www.nmwic.org				
Description of Service Supplemental food and medical program.	**Eligibility Criteria** Infants, pregnant women, and breast feeding women.	**Services for Children** Yes	**Contact Information** N/A	**How Do I Get this Service?** Call for appointment.

Eldercare

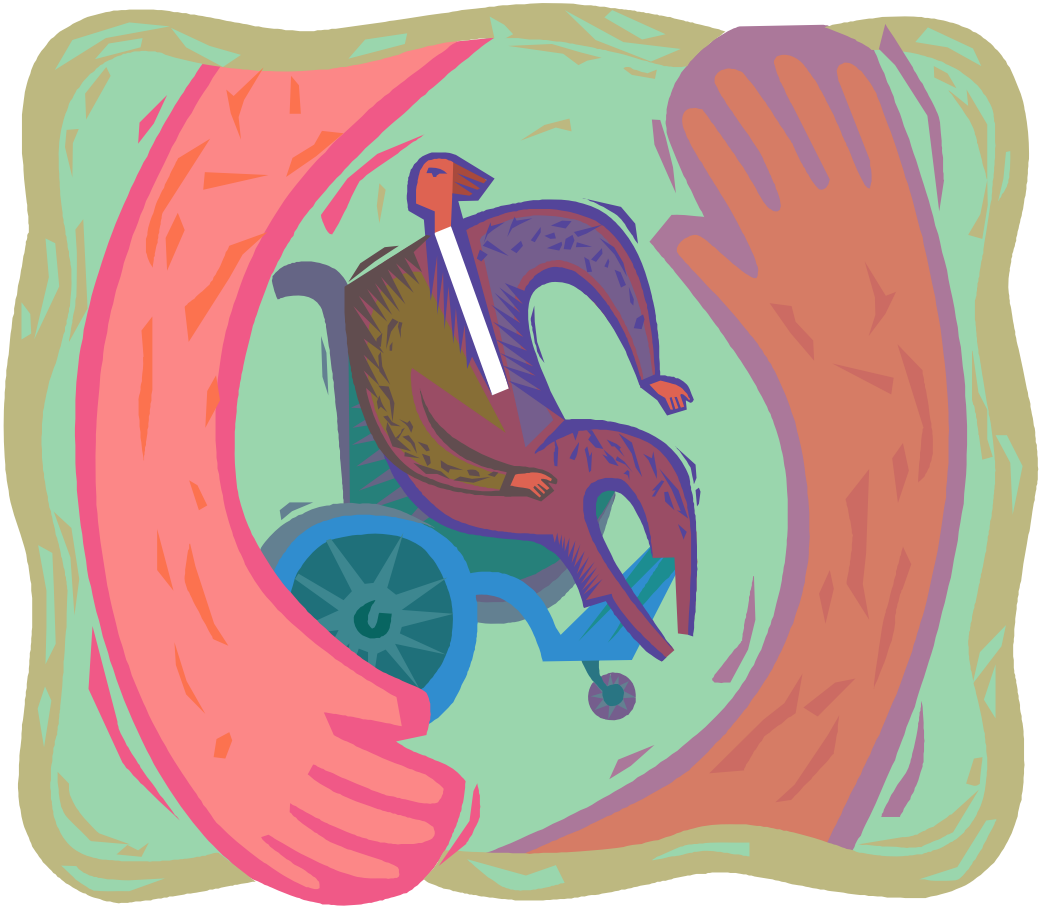

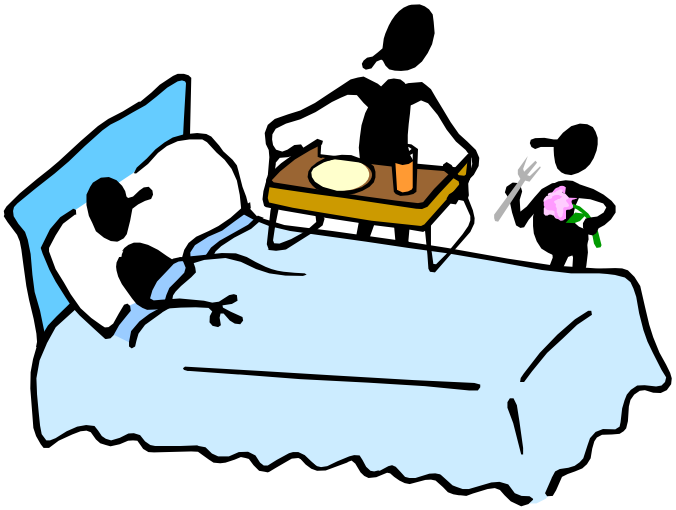

CARING FOR A LOVED ONE

Home Instead Senior Care Albuquerque 585 Osuna Road NE Suite F ABQ, NM 87113 Phone (505) 884-0353 www.homeinstead.com				
Description of Service This agency provides a caregiver for your loved one when you need to rest and recharge, go to a doctor appointment, or go on vacation.	**Eligibility Criteria** None	**Services for Children** No	**Contact Information** N/A	**How Do I Get this Service?** Call the above number or visit the website. This is a private pay service which costs $21 per hour and there is a 3 hour minimum.

Preferred Assisted Living & Home Care 3609 Lafayette NE ABQ, NM 87107 Phone (888) 884-3830 www.apalinc.com/respite_care.htm				
Description of Service This agency provides a caregiver for your loved one when you need a day or a month off. They are able to provide care for patients who need hospice care, as well as patients who suffer from Alzheimer's or dementia.	**Eligibility Criteria** Call the above number to determine eligibility.	**Services for Children** No	**Contact Information** N/A	**How Do I Get this Service?** Call the above number or visit the website.

City of Albuquerque Department of Senior Affairs 714 7th St SW Albuquerque, NM 87102 Phone (505) 764-6400 www.cabq.gov/seniors/services/socialservices				
Description of Service In-home respite care provides relief to full-time caregivers of frail, homebound Bernalillo County seniors age 60+ who have Alzheimer's or dementia. 5 Senior Centers across the city provide day care. They will accept suggested donations, cost sharing scale fee or private pay.	**Eligibility Criteria** Annual income must be below $30,000 annually.	**Services for Children** No	**Contact Information** N/A	**How Do I Get this Service?** Call the above number or visit the website.

NM Aging and Long-Term Services Resource Center 1015 Tijeras NW, Suite 200 Albuquerque, New Mexico 87102 Phone (505) 222-4500 Voice Toll Free (800) 432-2080 www.nmaging.state.nm.us				
Description of Service This agency will provide referrals to independent living centers, homemaker assistance, home-delivered meals, home modifications, assisted living and long-term care facilities, support groups, respite care, prescription drug assistance and one-on-one counseling.	**Eligibility Criteria** Call to determine eligibility.	**Services for Children** No	**Contact Information** N/A	**How Do I Get this Service?** Call the above numbers or visit the website. To report adult abuse, neglect or exploitation, call (866) 654-3219.

LEGAL ASSISTANCE

Advocacy Inc. 122 Tulane SE Albuquerque, NM 87106 Phone (505) 266-3166 Fax (505) 256-7641 www.nmadvocacy.org				
Description of Service Guardianship, adoption and guardian ad-litem assistance for children when their parents are unable or unwilling to care for them.	**Eligibility Criteria** Birth-18. Services available on a sliding scale.	**Services for Children** Yes	**Contact Information** N/A	**How Do I Get this Service?** Call for an appointment.
American Civil Liberties Union PO Box 80915 Albuquerque, NM 87198 Phone (505) 266-5915 Fax (505) 266-9516 www.aclu-nm.org				
Description of Service Provides assistance to persons in determining if their constitutional rights have been violated. Makes referrals as necessary. May accept cases involving constitutional issues with precedent-setting significance. Emphasis on public education and enactment of laws to strengthen and protect freedom.	**Eligibility Criteria** Anyone in need.	**Services for Children** Yes	**Contact Information** N/A	**How Do I Get this Service?** Call or visit website.

The Arc 3500 Comanche Rd. NE, Bldg. G Albuquerque, NM 87107-4546 Phone (505) 883-4630				
Description of Service Has implemented the Justice Advocacy and Training Program designed to help persons with developmental disabilities who are detained by the police or who are accused or convicted of crimes.	**Eligibility Criteria** Persons with diagnosed disabilities.	**Services for Children** Yes	**Contact Information** N/A	**How Do I Get this Service?** Call for an appointment.
Community and Indian Legal Services Phone (800) 867-3452				
Description of Service Free legal services to low-income individuals.	**Eligibility Criteria** Low income to be determined by agency.	**Services for Children** Yes	**Contact Information** N/A	**How Do I Get this Service?** Call for an appointment.
Fair Housing Project **Legal Aid Society of Albuquerque, Inc.** 121 Tijeras NE, Suite 3100 Albuquerque, NM 87102 Phone (505) 243-7871				
Description of Service Investigation and legal assistance in cases of housing discrimination.	**Eligibility Criteria** Tenants with concerns.	**Services for Children** No	**Contact Information** N/A	**How Do I Get this Service?** Call for an appointment.

Landlord-Tenant Hotline 134 Harvard SE Albuquerque, NM 87106 Phone (505) 256-9442 or (505) 256-1633 Fax (505) 268-2232				
Description of Service Assistance with landlord-tenant issues.	**Eligibility Criteria** Landlord or tenant with legal housing concerns.	**Services for Children** No	**Contact Information** N/A	**How Do I Get this Service?** Call for an appointment.
Legal Aid 121 Tijeras NE, Ste. 3100 Albuquerque, NM 87102 Phone (505) 243-7871 Fax (505) 842-9864 www.nmlegalaid.org				
Description of Service Assistance with legal issues for low income persons in Bernalillo County: Illegal lockouts, domestic violence, TANF, Medicaid, food stamps.	**Eligibility Criteria** Low income persons to be determined eligible by Bernalillo County.	**Services for Children** Yes	**Contact Information** N/A	**How Do I Get this Service?** Call for an appointment.

Legal FACS 921 Lomas Ave NW Albuquerque, NM 87102 Phone (505) 256-0417 or 217-0464 Fax (505) 256-0780				
Description of Service Albuquerque Bar Association volunteer lawyers offering advice only. Paralegals are available to help complete forms including filing motions and petitions.	**Eligibility Criteria** None	**Services for Children** Yes	**Contact Information** N/A	**How Do I Get this Service?** Call or walk in.
New Mexico Corrections Department (Records) P.O. Box 27116 Santa Fe, NM 87502				
Description of Service To obtain records from prison.	**Eligibility Criteria** Ex-offenders.	**Services for Children** N/A	**Contact Information** N/A	**How Do I Get this Service?** Submit request to above address.
New Mexico Crime Victims Reparation Commission 8100 Mountain Rd. NE, Suite 106 Albuquerque, NM 87110 Phone (505) 841-9432 Toll Free (800) 306-6262 Fax (505) 841-9437				
Description of Service Financial assistance to victims of violent crimes. Case management, advocacy and information.	**Eligibility Criteria** Crime victim with police report within 2 years from date of incident.	**Services for Children** Yes	**Contact Information** N/A	**How Do I Get this Service?** Call or walk in. You may also apply through the District Attorney's Office or law enforcement.

Noon Day Ministry 101 Broadway NE Albuquerque, NM 87102 Phone (505) 246-8001				
Description of Service Day shelter, meals, showers, laundry, local calls, storage, clothing on: T-F 9:00 AM-4:00 PM. Free legal assistance Wednesday at 1:00 PM. Free haircuts 9:00 AM-11:00 AM Friday.	**Eligibility Criteria** Homeless or low income.	**Services for Children** Yes	**Contact Information** N/A	**How Do I Get this Service?** Call or walk in for service needed during the available date and time as listed.
Pro Se Clinic 400 Lomas NE, 2nd Floor, Room 277 Albuquerque, NM 87102 Phone (505) 841-6702				
Description of Service Forms, instruction and assistance for filing court document for legal matters such as divorce, child support and child custody.	**Eligibility Criteria** None	**Services for Children** Yes	**Contact Information** N/A	**How Do I Get this Service?** Open M, TU, TH 9:00 AM-12:00 PM and 1:30 PM-4:00 PM. F 9:00 AM-12:00 PM; 1:30 PM-3:00 PM.
Disability Rights 1720 Louisiana Blvd. NE, Suite 204 Albuquerque, NM 87110 Toll Free 1-800-432-4682 Phone (505) 256-3100 www.nmprotection-advocacy.com/index2.html				
Description of Service Advocacy and legal rights services for individuals with any disability.	**Eligibility Criteria** Anyone with a diagnosed disability.	**Services for Children** No	**Contact Information** N/A	**How Do I Get this Service?** Call to complete telephone interview.

Second Judicial Court Domestic Violence Division **Bernalillo County Courthouse** 400 Lomas Blvd NW, Room 274 (2nd Floor) Albuquerque, NM 87102 Phone (505) 841-6731 or 841-6737 Hours: Monday - Friday 8:00 AM-12:00 PM and 1:00 PM-5:00 PM New applicants are seen from 9:00 AM-11:00 AM and 1:00 PM-3:00 PM				
Description of Service The Domestic Violence Division serves persons seeking to petition the Court for a Protection Order who are victims of actual or threatened abuse by a family or household member. This process can take up to two hours to complete.	**Eligibility Criteria:** The following domestic relationships qualify: • spouse/former spouse • boy friend/girl friend/lover or former of these relationships (same sex or opposite sex) • co-parents/family members (over 18 years old) • continuing personal relationships	**Services for Children** Yes	**Contact Information** N/A	**How Do I Get this Service?** Call or walk in during hours of operation and ask for help filing a petition.
Senior Citizens' Law Office 3117 Silver Ave. SE Albuquerque, NM 87106 Phone (505) 265-2300 Fax (505) 262-3600				
Description of Service Free legal services for Bernalillo County residents 60+.	**Eligibility Criteria** Age 60+.	**Services for Children** No	**Contact Information** N/A	**How Do I Get this Service?** Call for an appointment.

Volunteer Lawyers, Inc. Phone (505) 256-0417				
Description of Service Free legal assistance to low income individuals.	**Eligibility Criteria** Low income as determined by agency.	**Services for Children** Yes	**Contact Information** N/A	**How Do I Get this Service?** Call for an appointment.

The WAY Project (Advocacy Inc.) 122 Tulane SE Albuquerque, New Mexico 87106 Phone (505) 256-9369 Fax (505) 254-2559				
Description of Service Provides sliding scale civil legal advocacy to at-risk youth. Advocates for youth who have guardianship legal issues. Helps the caregivers of youth who are living apart from their parents with Power of Attorney, Caregivers Affidavits and Guardianships.	**Eligibility Criteria** Serves clients 0-18 years of age.	**Services for Children** Yes	**Contact Information** N/A	**How Do I Get this Service?** Call for an appointment.

IMMIGRATION ASSISTANCE

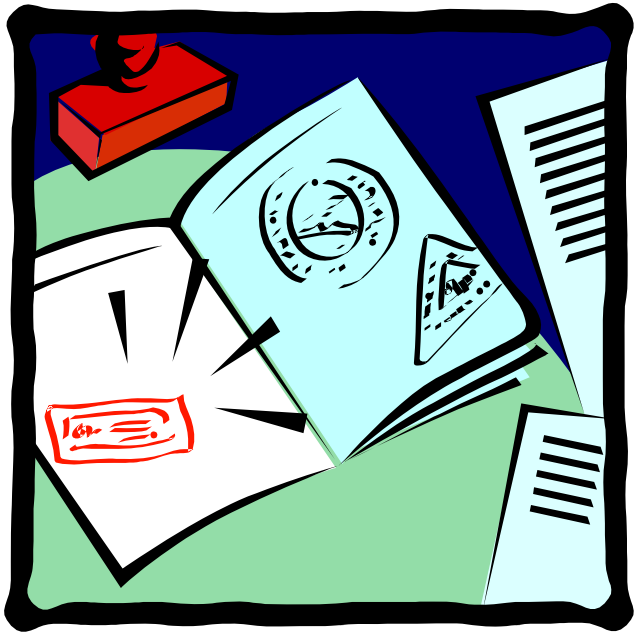

Catholic Charities of Central New Mexico 1410 Coal SW Albuquerque, NM 87104 Phone (505) 247-9521 Fax (505) 242-9001 www.catholiccharitiesasf.org				
Description of Service Employment programs, senior support services, assistance with housing, and immigration assistance.	**Eligibility Criteria** A need for service..	**Services for Children** Yes	**Contact Information** N/A	**How Do I Get this Service?** Call for an appointment.
Enlace Comunitario 310 Valverde SE Albuquerque, NM 87108 Phone (505) 246-8972 Fax (505) 246-8973 www.enlacecomunitario.org				
Description of Service Bi-cultural support services, economic development, life skills and parenting classes for battered Latino immigrant women and children. All services are free.	**Eligibility Criteria** Latino battered immigrant women and children.	**Services for Children** Yes	**Contact Information** N/A	**How Do I Get this Service?** Call for appointment.

HELP 5101 Copper NE Albuquerque, NM 87108 Phone (505) 265-3717				
Description of Service Employment and training activities, on the job training, classroom training, work experience training, supportive service assistance, and emergency assistance. Includes child care food program, family preservation program, and child development program. FEMA-federal emergency assistance program: food, utility and rental assistance to qualified individuals. HELP will work with illegal aliens and individuals who were incarcerated or coming out of a drug treatment program.	**Eligibility Criteria** Low income as determined by agency.	**Services for Children** Yes	**Contact Information** N/A	**How Do I Get this Service?** Individuals need a valid Photo ID, social security card, proof of the past 12 consecutive months of income (last check stubs from all employment and W-2 tax form), and the past due utility bill or 3 day eviction notice or official document stating that client is behind in rent if FEMA assistance is desired.

Jewish Family Services 5520 Wyoming NE, Suite 200 Albuquerque, NM 87109 Phone (505) 291-1818 Fax (505) 291-0332				
Description of Service As the New Mexico affiliate of the Hebrew Immigrant Aid Society (HIAS), Jewish Family Services can provide immigrants to this country with a variety of information on immigration issues. This includes issues relating to adjustment of status, petitioning to be joined by other family members, employment authorization, and changing federal legislation regarding the provision of public benefits to immigrants. Refugees are offered assistance in such areas as housing, employment, social adjustment, case management, language training, medical care, and job training.	**Eligibility Criteria** Immigrants	**Services for Children** Yes	**Contact Information** N/A	**How Do I Get this Service?** Call for an appointment
New Mexico Refugee and Immigrant Health Program **New Mexico Department of Health** PO Box 26110 Santa Fe, NM 87502 Phone (505) 827-2893 http://star.nm.org/refugee/index.html				
Description of Service Provides free health services and referrals to immigrants and refugees to NM.	**Eligibility Criteria** Immigrant or refugee	**Services for Children** Yes	**Contact Information** N/A	**How Do I Get this Service?** Call for an appointment

Programa de Salud del Refugiado P.O. Box 26110 Santa Fe, NM 87502 Phone (505) 827-2893				
Description of Service Guide to refugee health services and screenings.	**Eligibility Criteria** Refugee	**Services for Children** Yes	**Contact Information** N/A	**How Do I Get this Service?** Call for an appointment.

U.S. Immigration http://www.us-immigration.com/				
Description of Service US Citizenship Application Form N-400 is used for obtaining U.S. citizenship. Lawful Permanent Residents (green card holders) over the age of 18 who meet the eligibility requirements can apply for US citizenship.	**Eligibility Criteria** Immigrants seeking citizenship.	**Services for Children** Yes	**Contact Information** N/A	**How Do I Get this Service?** Complete application Advantages of U.S. Citizenship Right to vote Reunite your family in the United States Obtain citizenship for children born abroad Ability to travel into and outside of the U.S. freely Collect benefits Become a Federal employee Become an elected official

Executive Clemency/Pardons

State of New Mexico Executive Clemency (Pardon) State of New Mexico State Capitol Room 400 Santa Fe, NM 87501 (505) 476-2200 Fax (505) 476-2297 www.governor.state.nm.us				
Description of Service The restoration of Civil Rights following completion of Sentence in its entirety including community supervision. A pardon restores all or some of the rights of citizenship a convicted felon enjoyed prior to conviction. The pardoning authority is vested exclusively to the State Governor who has the power to grant reprieves and pardons.	**Eligibility Criteria** In order to apply for the restoration of civil rights, applicants must remain free of arrest for the following periods of time, and there are no exceptions to time requirements: Misdemeanor for Assault or Battery Against a Household Member: 5years after discharge from supervision 4th degree felony: 10 years after a discharge from supervision 3rd degree felony: 15 years after a discharge from supervision 2nd degree felony: 20 years after a discharge of supervision 1st degree felony: Governor Martinez will not accept pardon applications for first degree felony convictions	**Services for Children** No	**Contact Information** N/A	**How Do I Get this Service?** Obtain an application online at www.governor.state.nm.us

EMPLOYMENT

Albuquerque Job Corps Center 1500 Indian School Road NW Albuquerque, New Mexico 87104 Phone (505) 346-2562 Fax (505) 346-2769				
Description of Service Provides education, vocational training, room and board, medical and dental, clothing allowance, and job placement. Substance abuse counseling, English as a second language (ESL), and a child care facility on campus are offered.	**Eligibility Criteria** Socially/economically disadvantaged young men and women ages 16-24.	**Services for Children** Ages 16-24	**Contact Information** N/A	**How Do I Get this Service?** Call or walk in M-F 8:00 AM-4:00 PM.
Career Works (UNM) Phone (505) 277-3075 or (505) 277-6477 Fax (505) 277-0727				
Description of Service Work seeking services, resume assistance, money management classes.	**Eligibility Criteria** TANF recipients.	**Services for Children** No	**Contact Information** N/A	**How Do I Get this Service?** Call for an appointment.
Catholic Charities of Central New Mexico 1410 Coal SW Albuquerque, NM 87104 Phone (505) 247-9521 Fax (505) 242-9001 www.catholiccharitiesasf.org				
Description of Service Employment programs for those who are enrolled in refugee and housing programs, senior support services, assistance with housing, and immigration assistance.	**Eligibility Criteria** Anyone with a need.	**Services for Children** Yes	**Contact Information** N/A	**How Do I Get this Service?** Call for an appointment.

Community Options, Inc. **Projects with Industry** 2720 San Pedro Rd NE Albuquerque, NM 87110 Phone (505) 265-7936 Fax (505) 265-9685				
Description of Service Nonprofit organization that services adults with mental health disabilities. Offers day rehab programs and supportive employment.	**Eligibility Criteria** Mental Health Disability.	**Services for Children** No	**Contact Information** N/A	**How Do I Get this Service?** Must receive a referral from DVR or Goodwill.

Cornerstones Community Partnerships 227 Otero Street Santa Fe, NM 87501 PO Box 2341 Santa Fe, NM 87504 Phone (505) 982-9521 Fax (505) 982-2516 www.cstones.org				
Description of Service Provides specialized training programs for youth in traditional building skills. Youth gain marketable job skills and self-esteem through appreciation of their culture and a sense of community responsibility. Each youth is given a role in preserving their heritage. This program is targeted at high school dropouts working towards their GED. The state pays their salaries. The youth must be enrolled in school or in a GED program in order to qualify for the program and receive a paycheck. Must be 16-22 years of age.	**Eligibility Criteria** Youth 16-22.	**Services for Children** Yes	**Contact Information** N/A	**How Do I Get this Service?** Call to volunteer.

Dial-A-Teen NM Department of Labor 501 Mountain Rd. NE Albuquerque, NM 87102 Phone (505) 841-9328 Fax (505) 841-9301				
Description of Service Provides year-round job referral service to youth, ages 14 to 21. Registration card obtained from school counselors, any local New Mexico Employment Services Office or the Dial-A-Teen office. Dial-A-Teen does not verify references or past work history. Work permits are required of all youth under 16 once employment is obtained. Birth certificates and SS card are required for employment and to issue work permit. Parent or guardian must be present to sign work permit at the time of issuance.	**Eligibility Criteria** Youth ages 14-21.	**Services for Children** Yes	**Contact Information** N/A	**How Do I Get this Service?** Call or see school counselor for referral.

El Portal **Supported Employment** PO Box 450 Corrales, NM 87048 Phone (505) 480-2367 Fax (505) 897-7111				
Description of Service Supported employment for disabled persons.	**Eligibility Criteria** Must be disabled.	**Services for Children** No	**Contact Information** N/A	**How Do I Get this Service?** Call for an appointment.

Goodwill Industries of New Mexico Case Management Connections 610 Gold SW, Suite 236 Albuquerque, NM 87102 Phone (505) 881-6401				
Description of Service Helps people overcome barriers to employment by providing job training. Goodwill will hire convicted felons or assist them in finding employment elsewhere.	**Eligibility Criteria** People with barriers to employment, including: • learning disabilities • homelessness • single parenthood • language barriers • extended absence from the workforce • felony history • lack of external supports • substance abuse • domestic violence • mental and physical challenges • brain injuries • difficulty interviewing • lack of education and intellectual disabilities	**Services for Children** No	**Contact Information** N/A	**How Do I Get this Service?** Call for an appointment.

Albuquerque Center for Hope and Recovery 1027 San Mateo SE Albuquerque, NM 87108 Phone (505) 256-8289				
Description of Service This agency provides help with resume writing, personal appearance, and interview techniques.	**Eligibility Criteria** Call to determine eligibility.	**Services for Children** No	**Contact Information** N/A	**How Do I Get this Service?** Call for an appointment. Bus passes are also available for $10.00 on a first-come, first-serve basis from the 15th-20th of the prior month.

National Indian Youth Council 318 Elm SE Albuquerque, New Mexico 87102 Phone (505) 247-2251 Fax (505) 247-4251				
Description of Service Provides a variety of skills associated with employment and training. An allowance is provided for college students.	**Eligibility Criteria** Must be ages 18 – 23, possess high school diploma or GED and must be enrolled in school for 6-12 credit hours on campus. Online classes not considered.	**Services for Children** No	**Contact Information** N/A	**How Do I Get this Service?** Call to schedule an appointment.

New Mexico Department of Workforce Solutions 501 Mountain Rd. NE Albuquerque, NM 87102 Phone (505) 841-8437 Fax (505) 841-9388 www.dws.state.nm.us				
Description of Service Has job listings and information about major employers in the area.	**Eligibility Criteria** Job Seekers.	**Services for Children** No	**Contact Information** N/A	**How Do I Get this Service?** Register online or in person.

New Mexico Department of Workforce Solutions Veterans Employment Representative Phone (505) 841-9309 or (505) 265-1711 x2564				
Description of Service Provides assistance in employment placement for veterans.	**Eligibility Criteria** Veterans.	**Services for Children** No	**Contact Information** N/A	**How Do I Get this Service?** Register at a DWS one stop shop or call for assistance.

The Rehabilitation Center Inc. 1111 Menaul NE Albuquerque, New Mexico 87107 Phone (505) 255-5501 Fax (505) 255-9971				
Description of Service Provides therapy services, day rehabilitation services, and employment services for people with disabilities. RCI is a United Way agency with three day rehabilitation facilities: An adult employment program, a therapy department, and an early intervention program for children at risk for delays. The employment program provides work for the disabled at Kirtland Air Force Base and the Federal Courthouse in custodial services and the switchboard.	**Eligibility Criteria** Must have certified disability.	**Services for Children** Yes	**Contact Information** Patricia	**How Do I Get this Service?** Call to make an appointment.
St. Martin Hospitality Center 1201 3rd St. NW Albuquerque, NM 87105 Phone (505) 764-8231 or (505) 242-4399				
Description of Service There is an employment resource room and a job development specialist who assists individuals with the entire employment process.	**Eligibility Criteria** None	**Services for Children** No	**Contact Information** N/A	**How Do I Get this Service?** Walk-in hours: M 8:00 AM-2:00 PM, T & W 8:00 AM-11:00 AM and TH & F 8:00AM-10:00 AM.

Summer Youth Employment Training Program (SYETP)

6306 Central Ave. SW
Albuquerque, New Mexico 87105
Phone (505) 831-6038 ext 3450 Fax (505) 352-3486

Description of Service	Eligibility Criteria	Services for Children	Contact Information	How Do I Get this Service?
This program offers a combination of work and academics in an eight week program. The youth are involved, 30-40 hours a week, in tutoring, planning, program implementation and evaluation. Each youth develops a work portfolio that documents their participation in the program.	Eligibility is income based on HUD guidelines. Open to 70 youth, ages 14-21.	No	N/A	M-F 8:00 AM-5:00 PM.

New Mexico Department of Vocational Rehabilitation

www.dvrgetsjobs.com

5301 Central, NE, Suite 1600 Albuquerque, NM 87105 (505) 841-6450 (866) 526-0863 Toll Free	111 Lomas Blvd NW, Suite 422 Albuquerque, NM 87108 (505) 383-2500 (888) 818-3259 Toll Free	1710 Rio Bravo, SW Albuquerque, NM 87102 (505) 877-7673 (888) 815-2981 Toll Free	5205 Quail NW Albuquerque, NM 87120 (505) 836-1774 (888) 818-3263 Toll Free

Description of Service	Eligibility Criteria	Services for Children	Contact Information	How Do I Get this Service?
Provides vocational counseling and job placement assistance.	Call your local office for eligibility requirements.	No	N/A	Call to make an appointment to see if you qualify for services.

University of New Mexico Career Works 123 4th St. SW Albuquerque, NM 87102 Phone (505) 277-0562 Fax (505) 277-0728				
Description of Service Comprehensive assessment, employment training, referral services, and employment support for TANF recipients.	**Eligibility Criteria** TANF Recipient.	**Services for Children** No	**Contact Information** N/A	**How Do I Get this Service?** Call for an appointment.

Urban Construction Program (YDI) 6306 Central Ave. SW Albuquerque, New Mexico 87105 Phone (505) 831-6038 ext. 3447 Fax (505) 352-2386				
Description of Service Develops construction skills through formal classroom instruction and hands on experience. Alternative education, life skills, social skills, self-esteem development, vocational needs, problem solving skills, and prevention are provided for the youth.	**Eligibility Criteria** 16-21 year olds.	**Services for Children** No	**Contact Information** N/A	**How Do I Get this Service?** Must be referred by the Youth Diagnostic and Development Center, and the Albuquerque Boys and Girls Reintegration Center and the Department's Juvenile Probation and Parole Offices of Albuquerque.

Labor Systems 2717 2nd NW Albuquerque, NM 87107 **or** 700 Copper NW Albuquerque, NM 87102 Phone (505) 344-4404 Phone (505) 766-5678				
Description of Service Day Labor service that hires convicted felons.	**Eligibility Criteria** None	**Services for Children** No	**Contact Information** N/A	**How Do I Get this Service?** Call for an appointment at one of the above locations.

Labor Ready 5815 Lomas NE ABQ, NM 87110 **or** 4418 Central SW ABQ, NM 87105 Phone (505) 256-5148 Phone (505) 268-9040				
Description of Service Day Labor service that hires convicted felons.	**Eligibility Criteria** None	**Services for Children** No	**Contact Information** N/A	**How Do I Get this Service?** Call for an appointment at one of the above locations.

Vet Centers:

Albuquerque Vets Center	Farmington Vets Center	Santa Fe Vets Center
1600 Mountain Road NW Albuquerque, NM 87104 Phone (505) 346-6562 Fax (505) 346-6572	4251 E. Main, Suite B Farmington, NM 87402 Phone (505) 327-9684 Fax (505) 327-9519	2209 Brothers Road, Suite 110 Santa Fe, NM 87505 Phone (505) 988-6562 Fax (505) 988-6564

Description of Service	Eligibility Criteria	Services for Children	Contact Information	How Do I Get this Service?
Services: Vet Center services include individual readjustment counseling, referral for benefits assistance, group readjustment counseling, liaison with community agencies, marital and family counseling, substance abuse information and referral, job counseling and placement, sexual trauma counseling, and community education.	Vet Centers serve the following veterans - WAR ZONE VETERANS- all eras, including VIETNAM WAR - 28 Feb. 1961 to 7 May 1975 KOREAN WAR- 27 June 1950 to 27 July 1954 eligible for the Korean Service Medal WORLD WAR II-Three eligible categories: European-African-Middle Eastern Campaign Medal 7 Dec. 1941 to 8 Nov. 1945, Asiatic-Pacific Campaign Medal 7 Dec. 1941 to 2 Mar. 1946, or American Campaign Medal 7 Dec. 1941 to 2 Mar. 1946 VIETNAM ERA VETERANS NOT IN THE WAR ZONE - 5 Aug. 1964 to 7 May 1975: Eligible until January 1, 2000, however, veterans who were Vet Center clients prior to January 1, 2000, remain eligible: LEBANON- 25 Aug. 1982 to 26 Feb. 1984 GRENADA- 23 Oct. 1983 to 21 Nov. 1983 PANAMA- 20 Dec. 1989 to 31 Jan. 1990 PERSIAN GULF- 2 Aug. 1990 to 28 Feb. 1991 SOMALIA- 17 Sept. 1992 to present	No	N/A	Call or walk in

FINANCIAL PLANNING
and
MANAGEMENT

FREE TAX PREPARATION

AND

BUDGET WORKSHEET

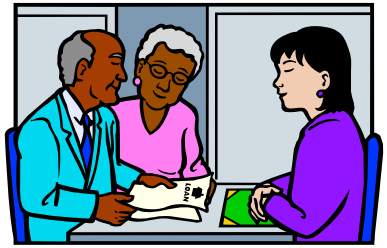

AARP Tax-Aide Program Nationwide Toll Free (888) 687-2277 Nationwide Toll Free in Spanish (877) 627-3350 www.aarp.org				
Description of Service Free tax preparation.	**Eligibility Criteria** None	**Services for Children** N/A	**Contact Information** Call the above numbers M-F from 9:00 AM-1:00 AM or visit the website.	**How Do I Get this Service?** Call the above number in mid January to find an AARP tax center in your neighborhood and to make an appointment. You must bring the following items with you to you appointment: Social Security card for yourself, your spouse and all family members listed on your tax return. Driver license for yourself and your spouse, and birth dates for all family members listed on your tax return. Yours and your spouse's W2 forms (earnings statement from each of your employers), a blank check or deposit slip, list of deductions, W2-G gambling earnings statement, SSA-1099 Social Security Disability Income statement, daycare statement which includes the amount of money you spent in daycare fees, 1098-T College tuition paid, any scholarships or grant monies given to you or your dependents, and any/all other income you received.
Central NM Community College-Tax Help NM Phone: (505) 224-3000 www.cnm.edu				
Description of Service Free tax preparation.	**Eligibility Criteria** None	**Services for Children** N/A	**Contact Information** Call the above number and select option 1, then select option 5. At the end of the message, select the option for the quadrant within the city limits in which you reside (SE, SW, NE, NW) and you will be told which location you can have your taxes prepared.	**How Do I Get this Service?** Call the above number in mid January to find the tax center in your neighborhood and to make an appointment. You must bring the following items with you to you appointment: Social Security card for yourself, your spouse and all family members listed on your tax return. Driver license for yourself and your spouse, and birth dates for all family members listed on your tax return. Yours and your spouse's W2 forms (earnings statement from each of your employers), a blank check or deposit slip, list of deductions, W2-G gambling earnings statement, SSA-1099 Social Security Disability Income statement, daycare statement which includes the amount of money you spent in daycare fees, 1098-T College tuition paid, any scholarships or grant monies given to you or your dependents, any all other income you received.

MANAGING YOUR MONEY

SAMPLE BUDGET

One of the steps in managing your money is preparing a budget. Filling out this sample budget will allow you to calculate your discretionary income. To determine your average monthly discretionary income, do the following: 1) add together your monthly fixed expenses and variable expenses (your total yearly variable expenses divided by 12 months), and 2) subtract your monthly expense figure from your monthly fixed and variable income (your total yearly variable income divided by 12 months).

Once you know your monthly discretionary income and investment amounts, you may choose to continue on with your current budget or adjust it to reflect new financial goals or circumstances.

Income

Take home pay (_____)	$_____
Take home pay (_____)	$_____
Other income	$_____
Total Income	$_____

Expenses

Fixed Expenses

Rent or Mortgage	$_____
Credit card payments	$_____
Home equity loans	$_____
Vehicle loans	$_____
Life insurance	$_____
Auto insurance	$_____

Homeowner/renter insurance	$_____
Health insurance	$_____
Other (_____)	$_____
Total Fixed Expenses	$_____

Savings and Investments

Retirement/401(k) plan	$_____
Investment fund	$_____
Vacation fund	$_____
College fund	$_____
Emergency fund	$_____
Total Savings and Investments	$_____

Variable Expenses

Heat	$_____
Electricity	$_____
Telephone (including cell phone)	$_____
Water and sewer	$_____
Cable	$_____
Internet service provider	$_____
Car repairs	$_____

Gasoline	$_____
Public transportation/parking	$_____
Food and beverages	$_____
Personal care (haircuts, etc.)	$_____
Recreation and entertainment	$_____
Medical and dental	$_____
Charitable contributions	$_____
Dues and subscriptions	$_____
Pets	$_____
School expenses	$_____
Miscellaneous	$_____
Total Variable Expenses	$_____
Total Expenses	$_____
Net Over/Under Budget	$_____

FAITH BASED PROGRAMS

SPIRITUAL SERVICES

Calvary of Albuquerque 4001 Osuna NE Albuquerque, NM 87109 Phone (505) 344-0880 www.calvaryabq.org				
Description of Service Christian Church that has a prison ministry called Straight Street.	**Eligibility Criteria** None	**Services for Children** No	**Contact Information** Pastor Greg Griego.	**How Do I Get this Service?** Call Pastor Griego to make an appointment for Bible studies once released from prison. The ministry also provides clothing, counseling, a food pantry and job placement services.
WINGS for LIFE 2270 Wyoming NE #130 ABQ, NM 87112 Phone (505) 291-6412 http://www.wingsforlife.info/				
Description of Service Wings for LIFE is an outreach program for former inmates and their families which provides discussions, mentoring, empowerment, life-skills and relationship building classes.	**Eligibility Criteria** None	**Services for Children** Yes	**Contact Information** N/A	**How Do I Get this Service?** Call the above number for an appointment or visit the website for more information.

Angel Tree Ministries Phone (800) 552-6435 http://helpangeltree.org/who-we-are.jsp				
Description of Service Angel Tree is program that encourages Family Reunification. The Ministry provides a Christmas gift to the inmates' children.	**Eligibility Criteria** None	**Services for Children** Yes	**Contact Information** N/A	**How Do I Get this Service?** Call the above number or visit the website.

Crisis Centers

Domestic Violence

2nd Judicial Court Domestic Violence Division **Bernalillo County Courthouse** 400 Lomas Blvd NW, Room 274 (2nd Floor) Albuquerque, NM 87102 Phone (505) 841-6731 or (505) 841-6737 Hours: M-F 8:00 AM-12:00 PM 1:00 PM-5:00 PM New applicants are seen 9:00 AM-11:00 AM and 1:00 PM -3:00 PM				
Description of Service The Domestic Violence Division serves persons seeking to petition the Court for a Protection Order who are victims of actual or threatened abuse by a family or household member. This process can take up to two hours to complete.	**Eligibility Criteria:** The following domestic relationships qualify: • spouse/former spouse • boy friend/girl friend/lover or former of these relationships (same sex or opposite sex) • co-parents/family members (over 18 years old) • continuing personal relationships	**Services for Children** Yes	**Contact Information** N/A	**How Do I Get this Service?** Call or walk in during hours of operation and ask for help filing a petition.
Aliviar Counseling Services 1121 Kent NW Albuquerque, NM 87102 Phone: (505) 247-4622				
Description of Service Counseling and family programs are provided to victims of domestic violence.	**Eligibility Criteria** Domestic violence victim.	**Services for Children** Yes	**Contact Information** N/A	**How Do I Get this Service?** Call for an appointment.

All Faiths Receiving Home 1330 San Pedro NE, Suite 101 Albuquerque, NM 87110 Phone (505) 345-8938				
Description of Service Provides temporary and emergency shelter for non-delinquent children and youth up to age 12 whose parents are unable to care for them because of an emergency or family crisis.	**Eligibility Criteria** Referral by law enforcement or CYFD.	**Services for Children** Yes	**Contact Information** N/A	**How Do I Get this Service?** Must call for availability.
APN & Associates 709 Lomas NE Albuquerque, NM 87102 Phone (505) 242-1414				
Description of Service Provides supervised visitations either on-site or off-site that are safe and monitored. Safe and neutral location with playroom for facilitated exchanges. Parenting classes are also available.	**Eligibility Criteria** Determined by agency.	**Services for Children** Yes	**Contact Information** N/A	**How Do I Get this Service?** Call for an appointment. Services provided 7 days a week.
Catholic Charities of Albuquerque 1410 Coal SW Albuquerque, NM 87104 Phone (505) 724-4670				
Description of Service Offers professional guidance for individuals, couples, and families.	**Eligibility Criteria** Determined by agency.	**Services for Children** Yes	**Contact Information** N/A	**How Do I Get this Service?** Call for an appointment.

Conflict Management, Inc. 3900 Georgia NE Albuquerque, NM 87110 Phone (505) 884-9411				
Description of Service Programs aimed at helping abusers deal with anger. Offers substance abuse programs.	**Eligibility Criteria** Usually court ordered domestic violence abusers, intimate partners and their families who are unemployed.	**Services for Children** Yes	**Contact Information** N/A	**How Do I Get this Service?** • Intake free of charge • 1-1/2 hour initial assessment $85.00 + tax • Weekly group sessions $25.00 • Individual sessions rates vary by therapist • Financial aid may be available if you qualify • We coordinate with your attorney, judge, or probation/parole officer • We speak Spanish and Japanese
Albuquerque Police Department **Domestic Assault Team** Phone (505) 761-8800				
Description of Service 24 hour response.	**Eligibility Criteria** Persons who have victims of domestic assault.	**Services for Children** Yes	**Contact Information** N/A	**How Do I Get this Service?** Call 24 hours a day.
Albuquerque Rape Crisis Center 1025 Hermosa SW Albuquerque, NM Phone (505) 266-7711 www.rape-crisis.org				
Description of Service Intervention and support for victims of rape.	**Eligibility Criteria** Rape victims.	**Services for Children** Yes	**Contact Information** N/A	**How Do I Get this Service?** Call for an appointment.

Albuquerque Sexual Assault Nurse Examiners (SANE) Collaborative Lovelace Woman's Hospital 4701 Montgomery Blvd. Albuquerque, NM 87109 P.O. Box 37139 Albuquerque, NM 87176 Phone (505) 883-8720 Fax (505) 883-8715				
Description of Service The Albuquerque SANE Collaborative is a non-profit agency that provides medical treatment for sexual assault survivors. Specially trained nurses are on-call to respond to immediate sexual assault cases to collect forensic evidence from the sexual assault survivor. Medical treatment includes a physical assessment of injuries and STD/pregnancy prevention from the sexual assault. Forensic evidence includes photography, colposcope exam, injury documentation, and hair and fingernail scrapings. The Albuquerque SANE Collaborative coordinates closely with the Albuquerque Rape Crisis Center, district attorney offices, and police departments in Albuquerque, Bernalillo and outlying counties to ensure a standardized response for sexual assault victims and to raise awareness about the incidence, risk, and prevention of sexual assault.	**Eligibility Criteria** Victim of rape or assault.	**Services for Children** Yes	**Contact Information** N/A	**How Do I Get this Service?** Call or walk in to hospital.

Family Advocacy Center 625 Silver SW Albuquerque, NM 87102 Phone (505) 243-2333 https://uwcnm.org				
Description of Service This agency provides supportive services for those who have been victims of domestic violence and sexual assault. Referrals are offered for legal aid for divorce and restraining orders. A domestic violence advocate can appear with the victim in court for moral support. Food and shelter referrals are provided as well.	**Eligibility Criteria** Victims of domestic violence and sexual assault.	**Services for Children** Yes	**Contact Information** N/A	**How Do I Get this Service?** Call for an appointment or visit the website.

Amistad 1706 Central Familiar SW Albuquerque, NM 87105 Phone (505) 877-0371				
Description of Service Teen Runaway Center offers case management and therapeutic foster care assistance	**Eligibility Criteria** Children.	**Services for Children** Ages 12-17.	**Contact Information** N/A	**How Do I Get this Service?** Call for an appointment.
Bernalillo County Metropolitan Court **Domestic Violence Early Intervention Program** 401 Roma NW Albuquerque, NM 87102 Phone (505) 841-8230 Fax (505) 222-4828				
Description of Service Program for first-time domestic violence offenders, offers treatment, court supervision and counseling.	**Eligibility Criteria** First-time domestic violence offender.	**Services for Children** No	**Contact Information** N/A	**How Do I Get this Service?** Must be referred.
Domestic Violence Hotline Phone (505) 247-4219 **Domestic Violence Legal Help Line** Phone (505) 243-2590				
Description of Service Provides free support or legal information to victims of domestic violence.	**Eligibility Criteria** Victims of domestic violence.	**Services for Children** Yes	**Contact Information** N/A	**How Do I Get this Service?** Call for an appointment.

Domestic Violence Support Group Phone (505) 896-4869				
Description of Service Domestic violence support groups sponsored by Haven House.	**Eligibility Criteria** Domestic violence victims.	**Services for Children** Yes	**Contact Information** N/A	**How Do I Get this Service?** Call for times and locations.
Enlace Comunitario 310 Valverde SE Albuquerque, NM 87108 Phone (505) 246-8972 Fax (505) 246-8973 www.enlacecomunitario.org				
Description of Service Bi-cultural economic development, life skills and parenting classes offered to battered Latino immigrant women & children. Childcare is available as well.	**Eligibility Criteria** Must be homeless, in a shelter or have received an eviction notice.	**Services for Children** Yes	**Contact Information** N/A	**How Do I Get this Service?** Call for an appointment. All services are free.
The Family Workshop 7027 Montgomery NE, Ste. F Albuquerque, NM 87109 Phone (505) 880-0100				
Description of Service Works with children, individuals, and families providing counseling & case management, transitional living services and domestic violence prevention services for women and men.	**Eligibility Criteria** None	**Services for Children** Yes	**Contact Information** N/A	**How Do I Get this Service?** Sessions are one time weekly two hours each from 6:00 PM-8:00 PM. Cost is $25.00 for individual intake session. $20.00 per group session.

Haven House Project Sandoval County, Inc. PO Box 15611 Rio Rancho, NM 87174 Phone (505) 896-4869 Crisis line (800) 526-7157				
Description of Service Emergency shelter and crisis intervention for victims of domestic violence.	**Eligibility Criteria** None	**Services for Children** Yes	**Contact Information** N/A	**How Do I Get this Service?** Call for an appointment.
Joy Junction 4500 2nd St., NW Albuquerque, NM 87105 Phone (505) 877-6967				
Description of Service Non-profit Christian shelter for homeless families and abused women.	**Eligibility Criteria** None	**Services for Children** Yes, with parents	**Contact Information** N/A	**How Do I Get this Service?** Call or walk in.
Kirtland AFB Family Support Center 1451 4th St. SE Kirtland AFB, NM 87117 Phone (505) 846-0741 Fax (505) 846-9889				
Description of Service Provides a variety of support services to families of military personnel. Services include: accessibility information, military transition assistance programs, services for retired personnel, social services for military personnel, family violence counseling, family violence prevention, spousal and partner abuse.	**Eligibility Criteria** Active or retired military personnel and their families.	**Services for Children** Yes	**Contact Information** N/A	**How Do I Get this Service?** Call for an appointment.

Lifestyle Recovery 3911 4th St., NW Albuquerque, NM 87107 Phone (505) 345-6801				
Description of Service Recovery programs aimed at victims of domestic violence and abusers.	**Eligibility Criteria** Victim of DV or abuser who is determined eligible after initial assessment.	**Services for Children** No	**Contact Information** N/A	**How Do I Get this Service?** Call to schedule an appointment. Initial assessment is $45.00 which determines eligibility. Group sessions $25.00. Individual $40.00.
Neutral Corner 118 Dartmouth SE Albuquerque, NM 87106 Phone (505) 255-0007				
Description of Service Supervised Visitation Center. Allows parents to exchange their children without contact with one another. Provides supervised exchanges and visitations when warranted.	**Eligibility Criteria** Court order or at parents request with a mutual agreement.	**Services for Children** Yes	**Contact Information** N/A	**How Do I Get this Service?** Call for appointment. Services provided on sliding scale.
New Mexico Commission for the Status of Women Phone (505) 841-8920 or (800) 432-9168				
Description of Service Information, referral and advocacy for women. Referral and counseling are free of charge. Can help with issues of unemployment, education, domestic violence, childcare, child support, parental care, displaced homemakers, and other women's issues.	**Eligibility Criteria** Women	**Services for Children** Yes	**Contact Information** Call	**How Do I Get this Service?** Call M-F 8:00 AM-12:00 PM and 1:00 PM-5:00 PM.

New Mexico Coalition Against Domestic Violence Phone (505) 883-8020 www.nmcadv.org/index.htm				
Description of Service NMCADV serves as a clearinghouse for information and referral. It collaborates with agencies and advocates in the areas of program development, public policy, education and training, and funding proposals.	**Eligibility Criteria** None	**Services for Children** No	**Contact Information** N/A	**How Do I Get this Service?** Call for an appointment.
New Mexico Crime Victims Reparation Commission 8100 Mountain Rd NE, Suite 106 Albuquerque, NM 87110 Phone (505) 841-9437 www.cvrc.state.nm.us				
Description of Service Assists victims of violent crimes with expenses incurred as a result of their victimization, including: medical, dental, counseling, and funeral related expenses.	**Eligibility Criteria** Copy of police report and incident must be within 2 years from date of incident. Domestic violence and sexual assault incidents must have occurred within 30 days. Copy of police report is required.	**Services for Children** Yes	**Contact Information** N/A	**How Do I Get this Service?** Application can be downloaded online, completed at office or obtained from law enforcement agencies or district attorney's office.

Relevancy, Inc. 2727 San Pedro NE, Ste. 120 Albuquerque, NM 87110 Phone (505) 830-1038 Fax (505) 830-1381				
Description of Service Free individual and group substance abuse treatment: female victims of sexual abuse, domestic violence, anger management/prevention, and dual diagnosis services. 24-hour hotline.	**Eligibility Criteria** Female victims of sexual abuse & domestic violence.	**Services for Children** No	**Contact Information** N/A	**How Do I Get this Service?** Call for an appointment.
Domestic Violence Resource Center PO Box 27519 Albuquerque, NM 87125 Phone (505) 884-1241 Fax (505) 888-6843				
Description of Service Counseling, support, crisis intervention, legal advocacy and referrals for victims of domestic violence.	**Eligibility Criteria** None	**Services for Children** Yes	**Contact Information** N/A	**How Do I Get this Service?** Call for an appointment.

Women's Community Association P.O. Box 25363 Albuquerque, New Mexico 87125 Phone (505) 247-4219 or Toll Free Statewide Hotline (800) 773-3645 Fax (505) 224-9695				
Description of Service Provides a shelter for victims of domestic violence. Offers counseling for children, victims, and abusers through a family program, substance abuse counseling for victims and abusers, anger management for teens and adults, parenting, health care, legal advocacy, and transitional housing. WCA has a thrift store.	**Eligibility Criteria** Battered women and men.	**Services for Children** Yes	**Contact Information** N/A	**How Do I Get this Service?** Call for an appointment.
Women's Resource Center 800 Rio Grande, Suite 1 Albuquerque, NM 87104 Phone (505) 242-7033 Fax (505) 242-7021				
Description of Service Provides education, support services, job coaching and counseling for women who are victims of domestic violence.	**Eligibility Criteria** Women who are victims of domestic violence.	**Services for Children** No	**Contact Information** N/A	**How Do I Get this Service?** Call for an appointment.

Mental & Physical Crisis Centers

AGORA Crisis Center 1820 Sigma Chi Road ABQ, NM 87131 Phone (505) 277-3013 www.unm.edu/~agora				
Description of Service Crisis center and hotline which serves domestic violence victims, those who are suicidal, and anyone who has been a victim of sexual assault.	**Eligibility Criteria** None	**Services for Children** Yes	**Contact Information** Call AGORA at the above number or visit the website. The office is open M-F from 9:00 AM-5:00 PM. The crisis # listed above is answered 9:00 AM-12:00 AM 365 days a year. Walk in clinic open M-F from 9:00 AM-5:00 PM.	**How Do I Get this Service?** Call for an appointment. Walk-ins are accepted if you are in crisis.

National Suicide Prevention Hotline Phone (800) 273-8255 http://www.suicidepreventionlifeline.org/				
Description of Service Provides support to those who are contemplating suicide, and those who have lost family members to suicide. Support services are offered to those who have been victims of bullying, as well as veterans. You can learn the warning signs of suicide if you are concerned about a loved one.	**Eligibility Criteria** None	**Services for Children** Yes	**Contact Information** N/A	**How Do I Get this Service?** Call the above number or visit the website. The hotline is open 24 hours a day, 7 days a week, including holidays.

On-Line Suicide Resources				
Description of Service Various on-line suicide resources.	**Eligibility Criteria** None	**Services for Children** Yes	**Contact Information** **American Association of Suicidology** www.suicidology.org **Foundation for Suicide Prevention** www.afsp.org **Sibling Survivors of Suicide** http://www.siblingsurvivors.com/index.htm	**How Do I Get this Service?** Visit any of these websites.
Albuquerque Rape Crisis Center 1025 Hermosa SW Albuquerque, NM 87105 Phone (505) 266-7711 www.rape-crisis.org				
Description of Service Intervention & support for victims of rape.	**Eligibility Criteria** Rape victims.	**Services for Children** Yes	**Contact Information** N/A	**How Do I Get this Service?** Call or visit their website.

Albuquerque Sexual Assault Nurse Examiners (SANE) Collaborative **Lovelace Women's Hospital** 4701 Montgomery NE Albuquerque, NM 87109 Phone (505) 883-8720				
Description of Service The SANE collaborative is a non-profit agency that provides medical treatment to victims of sexual assault. Specially trained nurses respond to sexual assault cases and collect forensic evidence from the victim. The victim will have a physical exam to assess injuries, and an STD & pregnancy screening. SANE works with the ABQ Rape Crisis Center, the DA's Office, APD & BCSO to ensure consistent responses to victims and to raise awareness about the risks, incidences and prevention of sexual assault.	**Eligibility Criteria** Victim of rape or sexual assault.	**Services for Children** Yes	**Contact Information** N/A	**How Do I Get this Service?** Call or walk in to hospital.

Red Cross New Mexico 142 Monroe NE Albuquerque, NM 87108 Phone (505) 265-8514 http://redcrossnewmexico.org				
Description of Service The NM Red Cross is able to respond to disasters 24 hours a day, 7 days a week, 365 days a year. The Red Cross will meet the needs of those who require clothing, food, shelter, medication replacement and mental health counseling for those who have been removed from their homes by fire, flood, winter storms or tornadoes.	**Eligibility Criteria** Victim of a natural disaster.	**Services for Children** Yes	**Contact Information** N/A	**How Do I Get this Service?** Call the above number or visit the website.

OUTPATIENT COUNSELING, SUBSTANCE ABUSE SERVICES and RELAPSE PREVENTION

Addiction & Substance Abuse Program (ASAP) through UNMH 2450 Alamo SE Albuquerque, NM 87106 Phone (505) 925-2400				
Description of Service Men & Women. Out-patient group & individual substance abuse counseling. Suboxone is $8.50 daily & methadone is $7.50 daily. Females who are pregnant or have children will not be put on a waiting list.	**Eligibility Criteria** Determined at walk in interview.	**Services for Children** No	**Contact Information** N/A	**How Do I Get this Service?** Walk in from 6:00 AM-6:00 PM. Males and females who are not pregnant & do not have children will be put on a waiting list for services unless they arrive promptly at 6:00AM. 2 walk-ins are served daily from each gender.
ASPEN Location of program to be determined, and will be in Albuquerque Phone (866) 512-7736				
Description of Service 1 day seminar with 4 components which explains how incarceration happens, the negative consequences of alcohol and drug abuse, and how to make positive choices which discourage re-offending.	**Eligibility Criteria** $100.00 is due the day of the seminar.	**Services for Children** No	**Contact Information** N/A	**How Do I Get this Service?** Call the toll free number and you will be told when the next available class location, day and time will take place.
Healthy Families 1803 Carlisle NE Albuquerque, NM 87110 Phone (505) 842-9911				
Description of Service This agency provides couples, family and individual counseling as well as parenting classes.	**Eligibility Criteria** Medicaid is accepted. Self-pay fee is $65.00 + tax.	**Services for Children** Yes	**Contact Information** N/A	**How Do I Get this Service?** Call the number above to make an appointment.

Amity La Entrada for Women 609 Gold SW Albuquerque, NM 87102 Phone (505) 243-1556 www.amityfdn.org/newmexico				
Description of Service Females are enrolled in a 4 month recidivism program while incarcerated. Interested inmates contact Joyce Oswald, Principal at NMWCF. Inmates will then be scheduled for orientation.	**Eligibility Criteria** La Entrada makes determination.	**Services for Children** No	**Contact Information** Stacy or Jeanette	**How Do I Get this Service?** If eligible, can enroll while incarcerated.
Amity Almas de Amistad for Women & Children 609 Gold SW Albuquerque, NM 87102 Phone (505) 246-9300 www.amityfdn.org/newmexico				
Description of Service Provides group counseling, referrals for clothing & food, and a community resources handbook. Free bus passes as long as client attends 2 weekly sessions. Referrals to medical services. Free childcare.	**Eligibility Criteria** None	**Services for Children** Yes	**Contact Information** Stacy or Jeanette	**How Do I Get this Service?** Walk-in appointments are available before 4 PM. Completion of application at the center takes 45 minutes.
Life Style Recovery 3911 4th Street NW Albuquerque, NM 87107 Phone (505) 345-6801				
Description of Service This agency provides couples, individual, substance abuse, domestic violence and anger management counseling.	**Eligibility Criteria** Initial evaluation is $25.00.	**Services for Children** No	**Contact Information** N/A	**How Do I Get this Service?** Call the number above to make an appointment for an in-person interview after parole. Some vouchers are available; you will be advised if you qualify at your intake interview. Application in the Resource Manual Appendix.

Counseling & Psychotherapy Institute 803 Tijeras NW Albuquerque, NM 87102 Phone (505) 243-2223				
Description of Service Provides out-patient counseling for alcohol and substance abuse, as well as counseling for all mental health disorders. Will write prescriptions for meds, but client must fill them at their own pharmacy.	**Eligibility Criteria** Determined during initial interview.	**Services for Children** No	**Contact Information** N/A	**How Do I Get this Service?** Call to make an appointment. Initial evaluation cost is $30. Thereafter, fees are on a sliding scale. Hours: M & SAT 10:00 AM-2:00 PM. T, W & TH 9:30 AM-6:00 PM. F 9:30 AM-5:00 PM.

All Faith's Receiving Home 1709 Moon NE Albuquerque, NM 87112 Phone (505) 271-0329				
Description of Service Out-patient counseling services provided to children with behavioral problems and mental health issues. Will provide counseling to adult family members to encourage child's healing.	**Eligibility Criteria** Determined at intake interview.	**Services for Children** Yes	**Contact Information** Barbara or Michelle	**How Do I Get this Service?** Call Barbara or Michelle at the above number to make an appointment for an interview.

Outcomes 1503 University NE Albuquerque, NM 87102 Phone (505) 243-2551				
Description of Service Out-patient counseling services provided to adults with behavioral health and mental health issues.	**Eligibility Criteria** Determined at intake interview. Accepts Medicaid.	**Services for Children** No	**Contact Information** N/A	**How Do I Get this Service?** Call the above number to make an appointment for intake interview.

Recovery World http://www.recovery-world.com/new-mexico.html				
Description of Service Website which provides a listing of AA, Al-Anon, NA, Cocaine Anonymous, Nicotine Anonymous, Dual Recovery and Gamblers Anonymous meeting times, locations and phone numbers. Gifts and memorabilia available as well.	**Eligibility Criteria** Desire to recover from addictions.	**Services for Children** No	**Contact Information** N/A	**How Do I Get this Service?** Type or paste the above web-link in your computer's browser window and click on the service you need.
Al-Anon/Ala-Teen Albuquerque, NM Phone (505) 262-2177				
Description of Service Al-Anon and Ala-Teen 12 step meetings are for families/friends of substance abusers. The substance abusers may or may not be sober and clean. Those that are close to alcoholics often have their own issues to recover from.	**Eligibility Criteria** Desire for sanity despite the substance abuser's use of alcohol or drugs.	**Services for Children** Yes	**Contact Information** N/A	**How Do I Get this Service?** Call the above phone number for meeting locations, days and times.
Alcoholics Anonymous-Albuquerque Central Office Phone (505) 266-1900				
Description of Service 12-Step meetings to help alcoholics recover from alcohol abuse.	**Eligibility Criteria** Desire to stop drinking.	**Services for Children** No	**Contact Information** N/A	**How Do I Get this Service?** Call the above number to get meeting locations, days & times.

Narcotics Anonymous Phone (505) 260-9889 http://www.riograndena.org/albq.php				
Description of Service 12 step meetings to help addicts recover from drug addiction.	**Eligibility Criteria** Desire to be clean from drugs.	**Services for Children** No	**Contact Information** N/A	**How Do I Get this Service?** Call the above number or visit the website to get meeting locations, days & times.
Cocaine Anonymous Phone (505) 344-9828 http://www.newmexicoca.org/				
Description of Service 12 step recovery meetings for those who want to recover from cocaine addiction.	**Eligibility Criteria** Desire to stop using cocaine.	**Services for Children** No	**Contact Information** N/A	**How Do I Get this Service?** Visit the above website or call the phone number for meeting locations, days & times.
Nicotine Anonymous Phone (877) 879-6422 https://www.nicotine-anonymous.org/standard_search_result.php?p_state=NM				
Description of Service 12 step recovery meetings for those who want to recover from nicotine addiction.	**Eligibility Criteria** Desire to stop using nicotine.	**Services for Children** No	**Contact Information** N/A	**How Do I Get this Service?** Log on to the above website or call the listed phone number for meeting locations, days & times.

Veteran Center 1600 Mountain NE Albuquerque, NM 87104 Phone (505) 346-6562				
Description of Service Outpatient counseling for sexual trauma issues, couples, families, spouses and individuals.	**Eligibility Criteria** Must bring DD 214.	**Services for Children** Yes	**Contact Information** N/A	**How Do I Get this Service?** Call the above number to make an appointment. Will serve those with dishonorable discharges.

Gamblers Anonymous Phone (505) 260-7272 http://www.gamblersanonymous.org/mtgdirNM.html				
Description of Service 12-Step recovery meetings for those who want to recover from gambling addiction.	**Eligibility Criteria** Desire to stop gambling.	**Services for Children** No	**Contact Information** N/A	**How Do I Get this Service?** Log on to the above website or call the listed phone number for meeting locations, days & times.

Dual Recovery Anonymous Phone (505) 272-5935 http://draonline.org/meetings_dra/usa/new_mexico.html				
Description of Service This 12-Step program is for those who have a history of substance abuse and mental health diagnoses. The purpose of DRA is to help one another achieve dual recovery and to prevent relapse.	**Eligibility Criteria** Desire to recover from substance abuse and mental health issues.	**Services for Children** No	**Contact Information** N/A	**How Do I Get this Service?** Log on to the above website or call the phone number to get meeting locations, days & times.

Adult Children of Alcoholics http://allone.com/12/aca/ Phone (505) 268-9761 or (505) 866-1402				
Description of Service 12-Step recovery meetings for adults who grew up in a home where there was alcohol abuse.	**Eligibility Criteria** Desire to heal the pain of childhood	**Services for Children** No	**Contact Information** N/A	**How Do I Get this Service?** Log on to the website or call the phone number for meeting locations, days and times.
Conflict Management, Inc. 7920 Mountain NE, Suite A Albuquerque, NM 87110 Phone (505) 884-9411 www.conflictmanagementinc.com				
Description of Service Outpatient counseling for substance abuse, domestic violence, anger management, gambling, theft, embezzlement, child abuse, couples counseling, divorce and child custody, parent coaching & classes, family therapy, trauma, grief & loss, depression & anxiety, self-esteem and communication skills.	**Eligibility Criteria** Some insurance plans are accepted. Affordable rates.	**Services for Children** Yes	**Contact Information** Kerin	**How Do I Get this Service?** Call Kerin to make an appointment or visit their website.

Aliviar Counseling Services 2301 Yale SE Suite C-6 A Albuquerque, NM 87106 Phone (505) 247-4622 aliviar2001@aol.com				
Description of Service Treats individuals, adolescents and families with substance abuse and related issues.	**Eligibility Criteria** All services are provided on a sliding scale & no one is turned away if they need help.	**Services for Children** Yes	**Contact Information** Carl	**How Do I Get this Service?** Call Carl or e-mail to make an appointment.
Susan's Legacy 6721 Academy NE #A ABQ, NM 87109 Phone (505) 843-8450				
Description of Service Outpatient counseling for women who have substance abuse and mental health issues. **Susan's Legacy also has free clothing for women**	**Eligibility Criteria** Women only. Medicaid accepted. Grant monies may be available if you do not have Medicaid.	**Services for Children** No	**Contact Information** N/A	**How Do I Get this Service?** Call the above number to schedule an appointment for an intake interview.

UNM Programs for Children & Adolescents 2600 Marble NE Bldg 2100 Albuquerque, NM 87108 Phone (505) 272-2190				
Description of Service Provides outpatient mental health services for children 3-18 years of age, as well as families. Services provided are: Individual, group and family therapy, mental health evaluations and assessments, prescription medication clinics, case management services, and home and school based services.	**Eligibility Criteria** An appointment is needed to determine eligibility.	**Services for Children** Yes	**Contact Information** N/A	**How Do I Get this Service?** Call the above number for an appointment. Funded through CYFD and Medicaid.
First Nations Community Healthsource 5608 Zuni SE Albuquerque, NM 87108 Phone (505) 262-2481				
Description of Service Counseling services for individuals, families, couples, substance abuse treatment, and anger management. Services available to all races.	**Eligibility Criteria** An appointment is needed to determine eligibility.	**Services for Children** Yes	**Contact Information** N/A	**How Do I Get this Service?** Call for an eligibility appointment from 8:00 AM until 9:00 PM.
Healthcare for the Homeless 1217 1st St NW Albuquerque, NM 87102 Phone (505) 766-9520				
Description of Service Outpatient counseling services which does not include substance abuse treatment.	**Eligibility Criteria** Must be homeless.	**Services for Children** No	**Contact Information** N/A	**How Do I Get this Service?** Call the above number for an appointment.

New Horizons Counseling 1500 Walter SE Room 108 Albuquerque, NM 87102 Phone (505) 242-1157				
Description of Service Mental health, substance abuse, domestic violence, anger management and family counseling.	**Eligibility Criteria** Will treat felons. Medicaid is accepted and they charge on a sliding scale.	**Services for Children** Yes	**Contact Information** Molly	**How Do I Get this Service?** Clients are seen by appointment only. Call Molly to make an appointment.
A New Awakening 600 1st St NW Suite 200 Albuquerque, NM 87102 Phone (505) 224-9124 www.anewawakening.com				
Description of Service Individual, group and family counseling for substance abuse, domestic violence, mental health, parenting, marriage and adolescent issues.	**Eligibility Criteria** Assessments are $60, group therapy is $25 per session and individual therapy is $60 per session. Accepts Medicaid only.	**Services for Children** Yes	**Contact Information** N/A	**How Do I Get this Service?** Call to schedule orientation on held Monday at 6:00 PM or Thursday at 11:00 AM.

The Evolution Group 218 Broadway SE Albuquerque, NM 87102 Phone (505) 242-6988 www.theevolutiongroup.com				
Description of Service Substance abuse, compulsive gambling, sexual addiction, depression, anxiety, couples and family counseling.	**Eligibility Criteria** Sliding scale fees range from $20-$85 per session.	**Services for Children** Yes	**Contact Information** N/A	**How Do I Get this Service?** Call to make an appointment or visit their website AMCI vouchers are accepted.

Presbyterian Kaseman Behavioral Health 8300 Constitution NE Albuquerque, NM 87110 Phone (505) 291-5300				
Description of Service Out-patient psychiatry and therapy services.	**Eligibility Criteria** Accepts Medicaid & Presbyterian Insurance.	**Services for Children** Yes	**Contact Information** N/A	**How Do I Get this Service?** Call the above number for an appointment.

St Martin's Hospitality Center 121 3rd NW Albuquerque, NM 87105 Phone (505) 764-8231				
Description of Service Outpatient dual diagnosis program which provides short term case management and mental health case management.	**Eligibility Criteria** None	**Services for Children** No	**Contact Information** N/A	**How Do I Get this Service?** Call for an appointment or walk in to the day shelter.
AMCI (Albuquerque Metropolitan Central Intake) 3121 Amherst NE Suite B Albuquerque, NM 87107 Phone (505) 272-9033 http://amci.unm.edu				
Description of Service Provides outpatient substance abuse services.	**Eligibility Criteria** Call for eligibility.	**Services for Children** No	**Contact Information** N/A	**How Do I Get this Service?** Call for an appointment M-F 7:30 AM-4:30 PM.

Samaritan Counseling Center 1101 Medical Arts NE Bldg #3 Albuquerque, NM 87102 Phone (505) 842-5300				
Description of Service Outpatient counseling for individuals, families, couples and those recovering from substance abuse.	**Eligibility Criteria** Most insurance plans are accepted, including Medicaid.	**Services for Children** Yes	**Contact Information** N/A	**How Do I Get this Service?** Call the above number to make an appointment. Counseling services provided in Spanish.
Recovery Based Solutions 1303 San Pedro NE Albuquerque, NM 87110 Phone (505) 256-5221				
Description of Service Outpatient substance abuse, anger management and domestic violence counseling. Peer and co-occurring disorders mentoring is available as well.	**Eligibility Criteria** Self-pay on a sliding scale.	**Services for Children** No	**Contact Information** N/A	**How Do I Get this Service?** Call the above number to make an appointment. All practitioners are recovering from substance abuse.

VOTER RIGHTS & REGISTRATION

Bernalillo County Clerk's Office-Bureau of Elections One Civic Plaza NW, 6th Floor Albuquerque, NM 87102-9854 Phone: (505) 468-1291 www.bernco.gov				
Description of Service Voter Registration	**Eligibility Criteria** Convicted felons must have completed all the terms & conditions of Restoration of Voting Rights. You must be a resident of NM, a citizen of the US, 18 years of age or older, and not be declared mentally incapacitated. You may register to vote at any time. In order to be able to vote in an election, the county clerk must receive your voter registration application no later than 5:00 PM 28 days before any election.	**Services for Children** N/A	**Contact Information** N/A	**How Do I Get this Service?** You can register in person at the County Clerk's Office. You can call, e-mail or send a letter to the County Clerk for an application. Call 468-1291 and select the option for voter registration and ask that a voter registration form be mailed to your house. OR, email clerk@bernco.gov and provide the address where the form will be mailed to you. OR, send a letter to Bernalillo County Clerk's Office requesting a voter registration form. You must include a copy of your photo ID and a copy of a current utility bill, bank statement, paycheck or other government document that shows your name & address in Bernalillo County. You may also register to vote when applying for a new or renewed Drivers' License, when applying for some public assistance services, at public libraries, colleges and universities. You can register at any organized voter registration drive. The information required is: Name, gender, birth date, social security number, residence address, mailing address if different from your residence address, which political party you choose (Republican, Democrat or Independent), telephone number, date and signature. If you have changed your address, you will be asked the county and/or state of your last registration. If you have changed your name, you will be asked your full name as previously registered. After the County Clerk's Office processes your voter registration application, you will receive a wallet size voter registration card in the mail. The card will tell you where to vote, and a phone number is included in case you have questions. Polling places are open from 7:00 AM-7:00 PM. If you are in line when the polls close, you are able to vote. If you would like to vote early, contact the County Clerk for a list of early voting locations in your area.

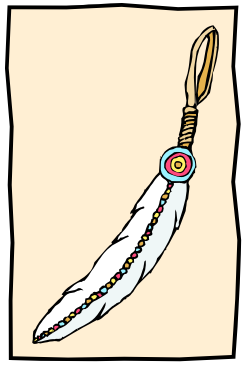

NATIVE AMERICAN SERVICES

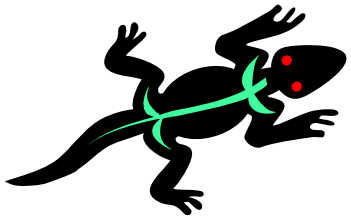

ABQ Indian Center 105 Texas SE Albuquerque, NM 87106 Phone (505) 268-4418				
Description of Service Outpatient Domestic Violence counseling for men & women, relapse prevention and group & individual counseling. Referrals provided to agencies that offer temporary shelter & permanent housing through SW Indian Foundation. Provides clothing free of charge for men, women & children and hygiene items when they are in stock. Provides hot meals sporadically. When available, provides ramen noodles and oatmeal. Will receive mail and take messages for clients.	**Eligibility Criteria** Must be Native American & provide Census Card. All services are free.	**Services for Children** Yes	**Contact Information** Gordon	**How Do I Get this Service?** Call the center or walk in from 8:30 AM-4:00 PM. 2nd Thursday of month they provide government issued commodity food. Fill out application at the center & provide proof of residence & ID. Services good for one year. 60 and older get senior box. Homeless will receive canned goods only.

Native American Health Services (inside UNM Hospital) 2211 Lomas NE Albuquerque, NM 87106 Phone (505) 272-1612 nahs.@salud.unm.edu				
Description of Service This provider processes referrals from Indian Health Services. They screen patients for UNMH financial assistance, known as the UNM CARES program. This agency will also provide referrals to medical and mental health professionals.	**Eligibility Criteria** Must be Native American & provide Census Card & Birth Certificate. MUST live in Bernalillo County only.	**Services for Children** Yes	**Contact Information** N/A	**How Do I Get this Service?** The office is located on the main floor of UNM Hospital across from admitting. Office Hours are 8:00 AM-8:00 PM M-F. Must provide proof of income and physical address. Once qualified, clients may be seen at UNMH, Healthcare for the Homeless and First Nations.

Native American Professional Parent Resources 6916 4th Street NW, Suite 1 Albuquerque, NM 87107 Phone (505) 345-6289 http://nappr.org				
Description of Service	**Eligibility Criteria**	**Services for Children**	**Contact Information**	**How Do I Get this Service?**
NAPPR's developmental team members work with families to choose the services that would help the child. Services include: General Child Developmental Guidance Speech Therapy Physical Therapy Occupational Therapy Social Work/Family Support	Must be a Native American child from birth to 3 years of age who has a medical condition which causes developmental delays. The child must live in Bernalillo, Sandoval or Valencia counties. Provide census card.	Yes	N/A	Call or visit the website.

Albuquerque Indian Health Services 801 Vassar Drive NE ABQ, NM 87106 Phone (505) 248-4000 www.ihs.gov				
Description of Service	**Eligibility Criteria**	**Services for Children**	**Contact Information**	**How Do I Get this Service?**
Clinical Psychologists Dental Hygienists /Dentists Dieticians Health Educators Laboratory Technologists Mental Health Technicians Medical Imaging Technologists Medical Officers /Medical Records Staff Nurses Nutritionists Optometrists Pharmacists Physician's Assistants Public Health Nurses Radiologist Social Workers	Must be Native American & provide census card.	Yes	N/A	Call the above number to make an appointment.